RUSTIC

1961

Carol,
To a real nice girl. Good luck in the future.
Joe "64"

Carolyn
A darling brain
with a sweet personality
Lots of Luck.
Peg

Carolyn.
To a sweet girl
with a wonderful
personality. Stay
the way you are now.
Remember
Elaine
"64"

To Carolyn,
A real swell
kid with 15 honor
points, especially
when she's my
cousin
Janet '64

Carolyn,
To a real
sweet girl with
a sweet personality
Stay as sweet and
smart as you are
and you will always
be liked
Betty "64"

Carolyn,
A real sweet girl
with a personality
to match. Best of
luck all through
high school + always.
Ben good?
Ben

Carolyn,
To a real cute
girl, with brains
besides, Stay as nice
as you are always,
Sue "64"

Carol
To a real
sweet kid
whose a
real whiz!
in History
Good Luck
Sue

Carolyn,
To one of the sweetest girls
at S.M.R. May luck and
happiness follow you always
Stay as nice as you are now
and you'll always have friends
Dorothy

Carolyn,
To a real
nice girl. Good
luck at S.M.R.!!
and in Algebra!!
Kathy
'64

Carol:
To a swell kid
who's a brain in
Latin. Stay as nice
as you are. I hope we
will always be friends.
Sharon "64"

Carolyn,
A real sharp
freshman who is a
lot of fun in Latin.
Hope you remember your
Latin, I don't.
Remember me,
Mari
'63'

Carol
A real nice kid
with the patience
of a saint (choir)
Denny "62"

Carolyn
To a real sweet
girl who really
has a head on
her. "Love ya"
Janina

Carolyn
To a real
swell kid experi[illegible]
in Latin & History
Luck
always
Judy

Carolyn,
Hope you've had as much
fun this year as I have. Let's
always stay the best of friends!
Remember me
Chris

P.S. "I could say
something but I
won't — just remember
it!

Carol,
The smartest
kid in our algebra
class. Good luck
Chuck "64"

Carol,
To the professor
of our class and
to one of our best
students. Best of
luck in the years to
come. "Barb" "64"

Carol,
To a real cute girl
who is in my Eng. &
Hist. classes. Good
Luck in your future.
Sheila

Carolyn,
Have no fears about
next year. You have
all it takes, always
stay that way. Always
Remember (Dr. Lyons)
Mary Rae
'64'

Carolyn
Lawrence
Grapace
(64)
Yes, you are and the best
of health always!!
Carolyn,
To the nicest kind (matter)
girl I know. Stay as nice
as you are and the best
of health always!!

Carol,
To a real swell kid who's going places. Ed

Carol,
To one of the smartest and nicest girl I know. Keep up the good work & stay as sweet as you are now. Good Luck in everything.
Love & Kisses,
Julie '64.
A.O.T

Carol,
To the brain of the Algebra class, stay as sharp and as smart as you are and you'll be great.
Lot of luck
Jim "64?"

Carol,
To one of the sweetest (and smartest) girls I know. Congratulations for your awards
Jill '64

To a scalnecia cute-plus smart algebra student (which I envy) Good luck in years to come
Jim "64" & hope

Carol,
To a real sweet girl and a person with a brilliant future. Luck always. Remember me.
Janet "64"

To a real smart scholar
Dennis

Carol,
To one of the 'Sharpest' freshmen girls, Good luck in your future years at Sts'
Love Ya
Elaine

Carol, Can should I say Pest. Well, I'm good luck in the future. Sometimes in certain perspective I hope you to behave on the top. I hope how talking at the sixty. Learn stop talking pells in sixty and person who she is and thanks
Dennis '62
Ed Cor

Dennis
Turn to page 45

Carolyn Abdoo
Room 118

THE RUSTIC

1961

Presented by

Senior Class
St. Mary of Redford

Detroit, Michigan

1961 CONTENTS

Introduction ---------- 2

Administration ---------- 8

Academic Activity ---------- 12

Religious Activity ---------- 24

Social Activity ---------- 36

Athletics ---------- 53

Special Events ---------- 65

Graduates ---------- 76

Advertisers ----------101

Sponsors and Patrons ----------112

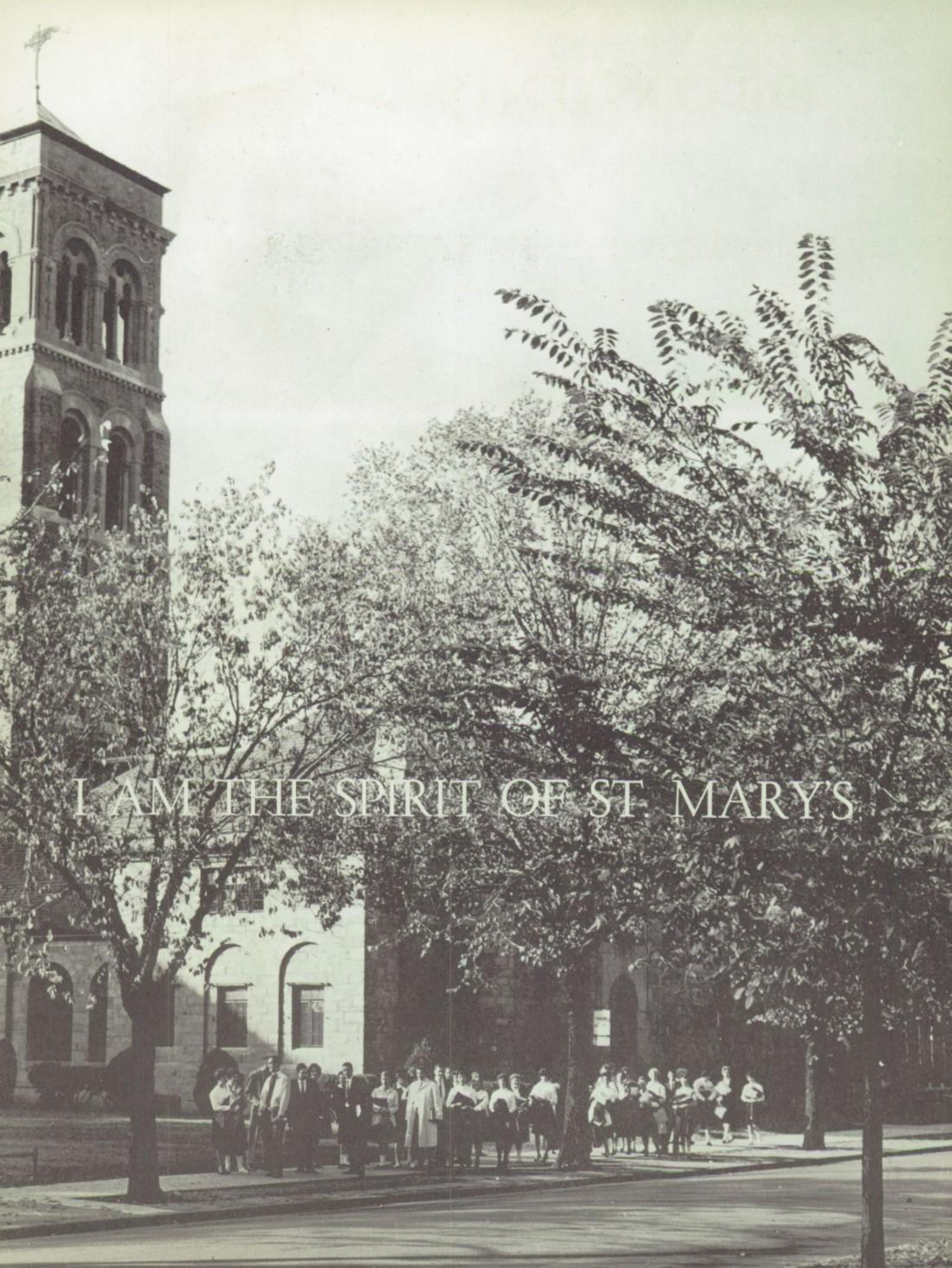
I AM THE SPIRIT OF ST. MARY'S

I AM FAITH IN ALMIGHTY

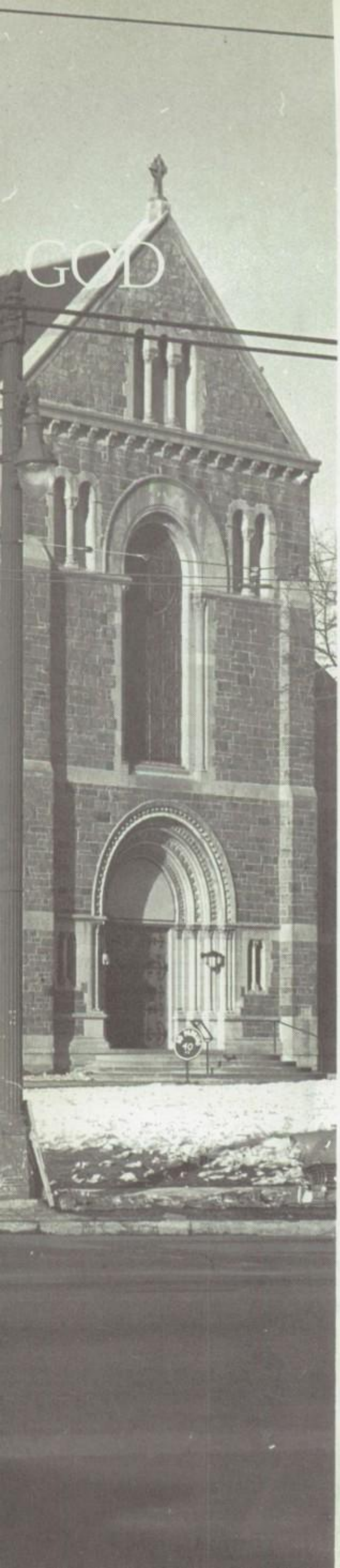

I am rooted in the past . . . born of a pioneer parentage. In the days of my infancy, the quiet stillness of the area now known as St. Mary's was broken only by the ring of the woodman's axe or the quiet swish of the settler's sickle. Now, I am a part of a great metropolis, filled with the roar of motors . . . the wail of sirens. Though a hundred summers have come . . . a hundred winters have passed, I remain essentially the same . . . I am strong and resolute . . . I am faith in God . . . almighty and eternal. I know compassion and charity . . . the Mother of God is my mother. I was born in an era of adversity and challenge . . . today my adversaries challenge my right to be. What I really am, found expression in a letter penned by the first zealous shepherd of St. Mary's. This bears significance . . . he wrote in full view of the smoldering ashes of what materially had been St. Mary's. (Know Nothing Movement) Rejoice, O youth of St. Mary's, that ten decades later you play a part in the fulfillment of his aspirations.

"May this Church . . . become forever the center of a zealous population devoted to our Lord and full of love for His Holy Mother. And may the light of Faith never be extinguished in these districts given to our care."

— From a letter of the Rev. Edmond Dumont, first pastor of St. Mary of Redford, 1860.

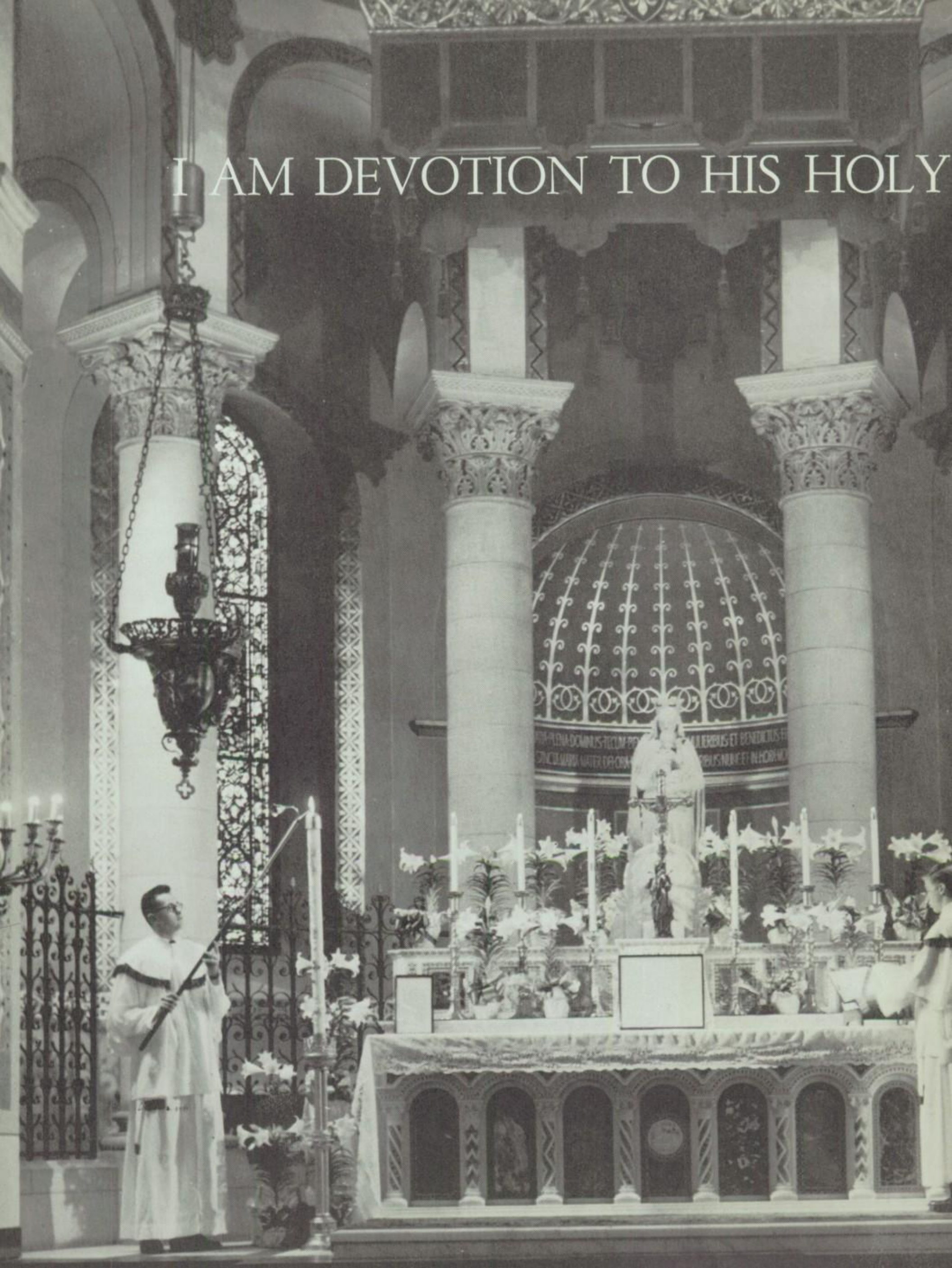
I AM DEVOTION TO HIS HOLY

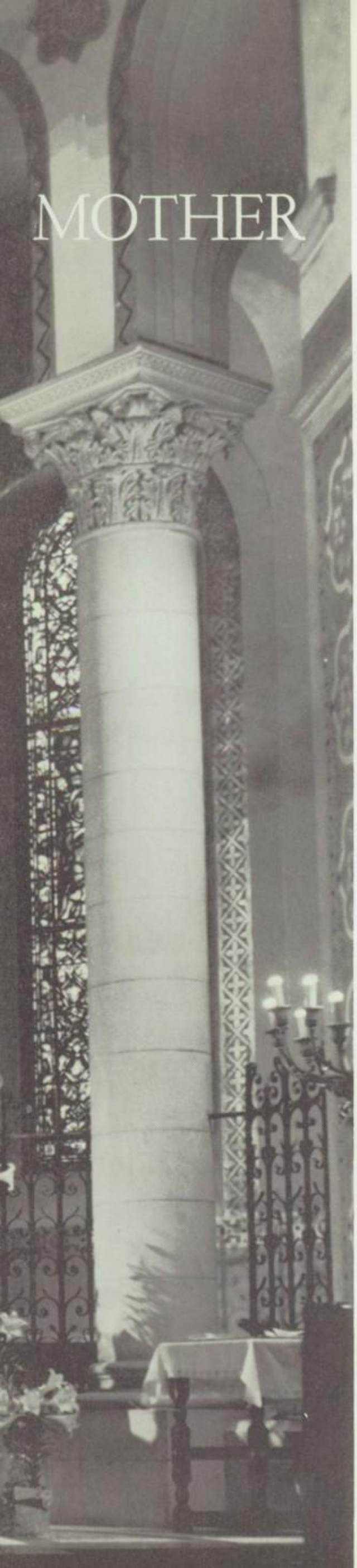

MOTHER

I am born of that Wisdom and Charity which is God . . . and of a universal need of men. I am the love and devotion for Mary found in the heart of the pioneer . . . I am that same love alive in the heart of St. Mary's to-day. Does so great a constancy ellicit an explanation? Known by many titles . . . playing a variety of roles, Mary has but one unique vocation: to bear Christ to the world . . . to hold Him aloft in His Humanity at Bethlehem . . . to present Him as the Redeemer to the Father and the world on Calvary's hill . . . and from the heights of heaven to channel the Christ-life, His Grace, to every man on earth, who so wills. In the world of the spirit, this then, is God's plan: that Mary be the universal mother of men. She is also the first great examplar . . . the perfect pattern for the Christian follower. She is humanity at its best . . . "Our taunted nature's solitary boast." Is this realization an answer to the why of St. Mary's tremendous growth . . . of her virile youth? I am the spirit of this valiant woman . . . she who was foretold by the prophets and whom every generation has called blessed. High up and encircling the dome above the high altar, is a Scriptural passage bearing my message and my spirit. Ponder it well.

> *"Who is she that cometh forth as the morning rising, fair as the moon, bright as the sun, terrible as an army set in array?"*

THE RIGHT REVEREND MONSIGNOR EDWARD J. HICKEY P.A., Ph.D.

Monsignor Hickey will be gratefully remembered by the Senior Class for his love of the Blessed Sacrament, his devotion to our Lady, his fidelity to duty, his appreciation of the beautiful, of his dignity with the great, and his kindness with the small.

OUR ASSISTANT PRIESTS

REV. J. EDWARD SEIFEN

REV. THOMAS F. CULLEN

As the Seniors prepare to leave St. Marys and take their place in society, they would like to express their sincere gratitude to the assistant priests who have helped them so much in their development from childhood to adult life. As a result of their example and quiet understanding, the graduates are better prepared to face all the vicissitudes of life

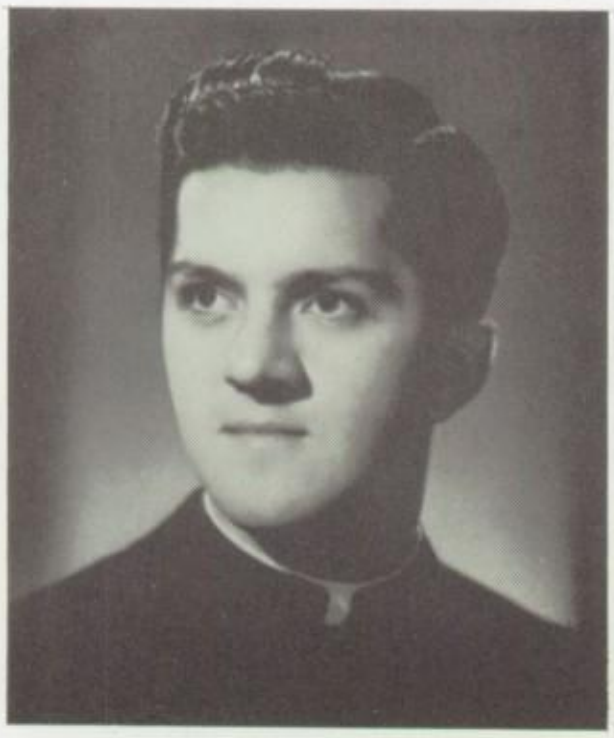

REV. JOSEPH HRABOVSKY

REV. RICHARD A. OSEBOLD

Faculty

MR. GALANTE

MR. RYAN

MR. TRAMSKI

MRS. MONICA VAUGHAN

MR. MANTYCH

Faculty

Sisters, Servants of the Immaculate Heart of Mary
Motherhouse: St. Mary Convent, Monroe, Michigan

MOTHER FRANCES ELLEN, High School Principal

SISTER M. PRAXEDES, Grade School Principal

SISTER MARIE ALOYSIUS, Librarian

SISTER ALICE THERESA
Religion 12
English 12

SISTER AQUINATA
Religion 12
English 12
Latin 10, 11, 12
Crafts 9

SISTER MARIE FRANCES
Religion 12
American History 12
Algebra 11
Drafting 11, 12

SISTER FRANCIS RAPHAEL
Religion 12
Physics 12
Chemistry 11

SISTER CLARE ELIZABETH
Religion 11
English 11
Clothing 9

SISTER MARY CAJETAN
Religion 11
Shorthand 12
Typing 11, 12

SISTER MERCIA
Religion 11
English 11
Algebra 11
Biology 10

SISTER ROBERTUS
Religion 11
Modern History 11

SISTER CLARICE
American History 12
Ancient History 9

SISTER MARIE JOSEPHINE
Typing 11, 12

SISTER BENIGNA
Religion 10
English 10

SISTER ANNE REGINA
Religion 10
Latin 9, 10
French 11, 12

SISTER SCHOLASTICA
Religion 10
Shorthand 11
Western Civilization 10
Ancient History 9

SISTER MARY DEL VAL
Religion 10
Trigonometry 12
Chemistry 11
Biology 10

SISTER MARY RAYMOND
Algebra 9

SISTER MARIE EULALIA
Religion 9
Algebra 9
General Science 9

SISTER ELLEN JAMES
Religion 9
Latin 9
Literature 9

SISTER CHRISTOPHER
Religion 9
English 9

SISTER ROBERT BELLARMINE
Religion 9
English 9
Geometry 10

MR. RYAN
Choral 9, 10, 11, 12

MR. GALANTE
American History 12
Head Coach

MR. TRAMSKI
Economics 11, 12
Assistant Coach

MR. MANTYCH
Office Practice 12
Typing 12
Bookkeeping 11, 12
Business Math 10
Western Civilization 10

MRS. MONICA VAUGHAN
School Secretary

"Teach me goodness and discipline and knowledge, for I have believed Thy Commandments, O Lord."

Academic Activity

Mary plays a dual role in the academic world . . . the perfect pupil of the Holy Spirit . . . the perfect teacher of the Son. Scripture records her docility to His every inspiration . . . contemplation of His every word . . . "But Mary kept all these words, pondering them in her heart.' Under her tutelage at Nazareth, the youthful Christ, "grew in wisdom, age, and grace". Small wonder, then, that Mary serves as model for both teacher and pupil.

Preparation for the Modern

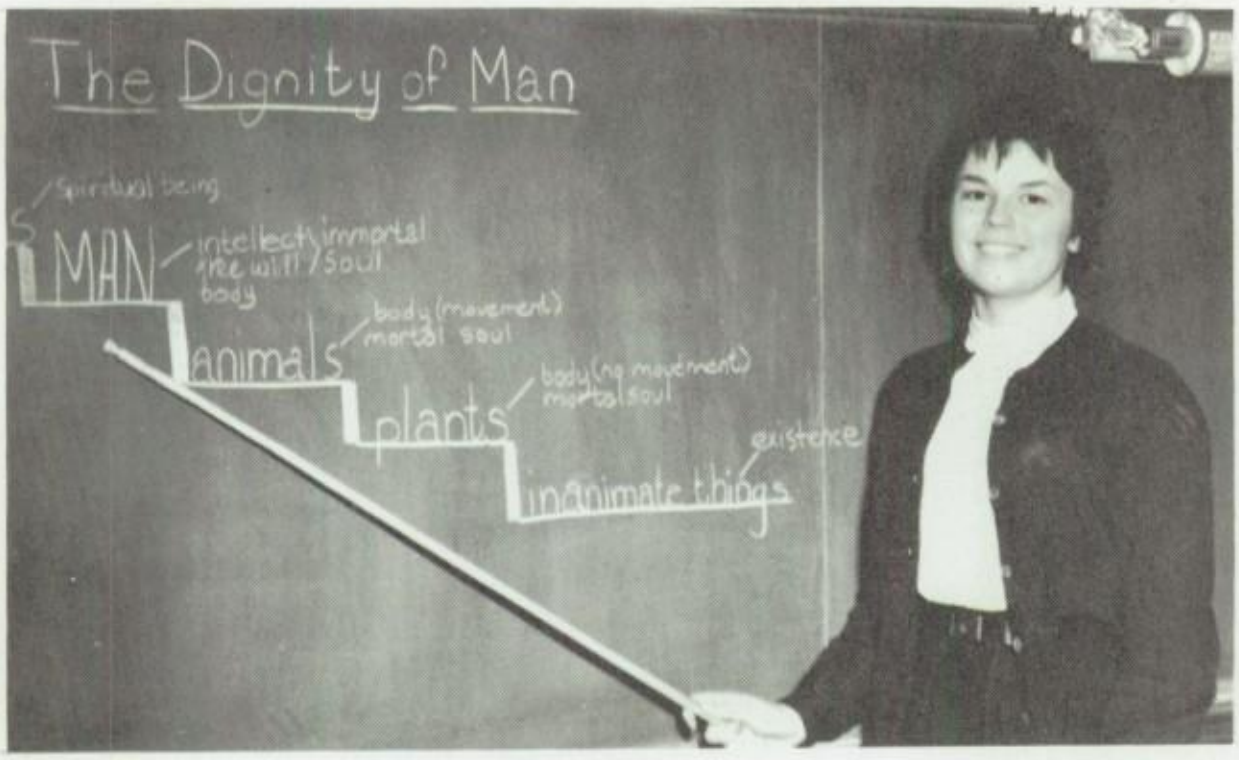

Through the instruction of Reverend Father Seifen and the four senior teachers, we learn to meet the basic challenges of our future. We study apologetics, the sacrament of matrimony, and communism. Through thorough study and practical examples we learn to live and defend our Faith, now as students and in the future as laymen or religious.

Veronica Cooke explains the basic lessons of apologetics.

In the teaching of religion, Father Seifen is always as willing to listen as to instruct.

Christian Challenge

Mr. Tramski explains why the dollar is still in trouble.

Our exchange students, Monique Van Tetering of Holland and Hans Haas from Germany, add an international atmosphere to our school.

Television brought us first-hand views of election returns and inauguration ceremonies.

Mr. Galante's history classes reveal that a knowledge of the past is necessary to solve the perplexing problems of the present.

LANGUAGE:

Language, one of the basic means of communication, is necessary for the promotion of world understanding and peace. Our courses in English, French, and Latin broaden our knowledge of and develops skills in the language arts. We hope to practice what Lincoln so aptly said, "I will study and get ready — tomorrow the opportunity will come." Major emphasis is given to the study of English. We should be proficient in the use of our mother tongue; reading, writing, and speaking it fluently and intelligently. French students gain invaluable information about the culture, history, and literature of France, as well as a familiarity with the language itself. Considerable attention is also given to Latin since it is the foundation and key to many of our modern languages, and opens the door to the ancient Roman world.

Mary Ann Salley and Christine Franco examine some new additions to the library.

Research at the public library for our term paper—Kathleen Bailey, Gail Campbell, Mary Love, Margaret Ostrowski, Gail Fraley, and Mary Early.

A TOOL FOR PEACE

Judith Gries, Margaret Cox, Kathleen Regan, and Charles Zech take advantage of the modern method of learning French.

The tape-recorder is popular with the fourth year Latin students; Richard Caldwell, Karen Dean, Katherine Dadah, Kathleen Bailey, Margaret Irwin, and Gail Campbell.

Mathematics finds expression in science

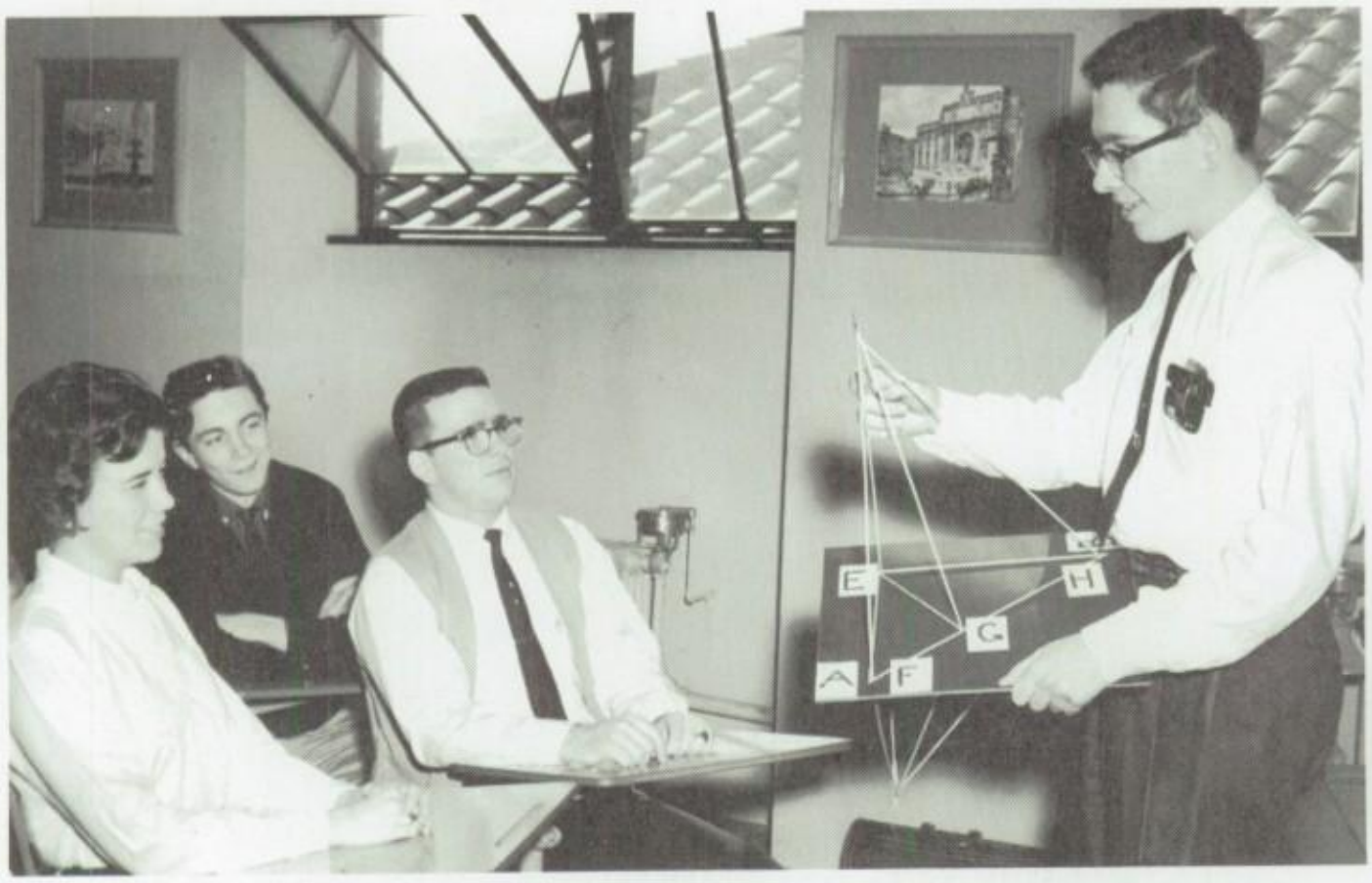

Nicholas Bagierek demonstrates that spatial relationship concepts are developed by the study of three dimensional figures.

Joseph Rossi and Thomas Karens admire Charles Judd's model home.

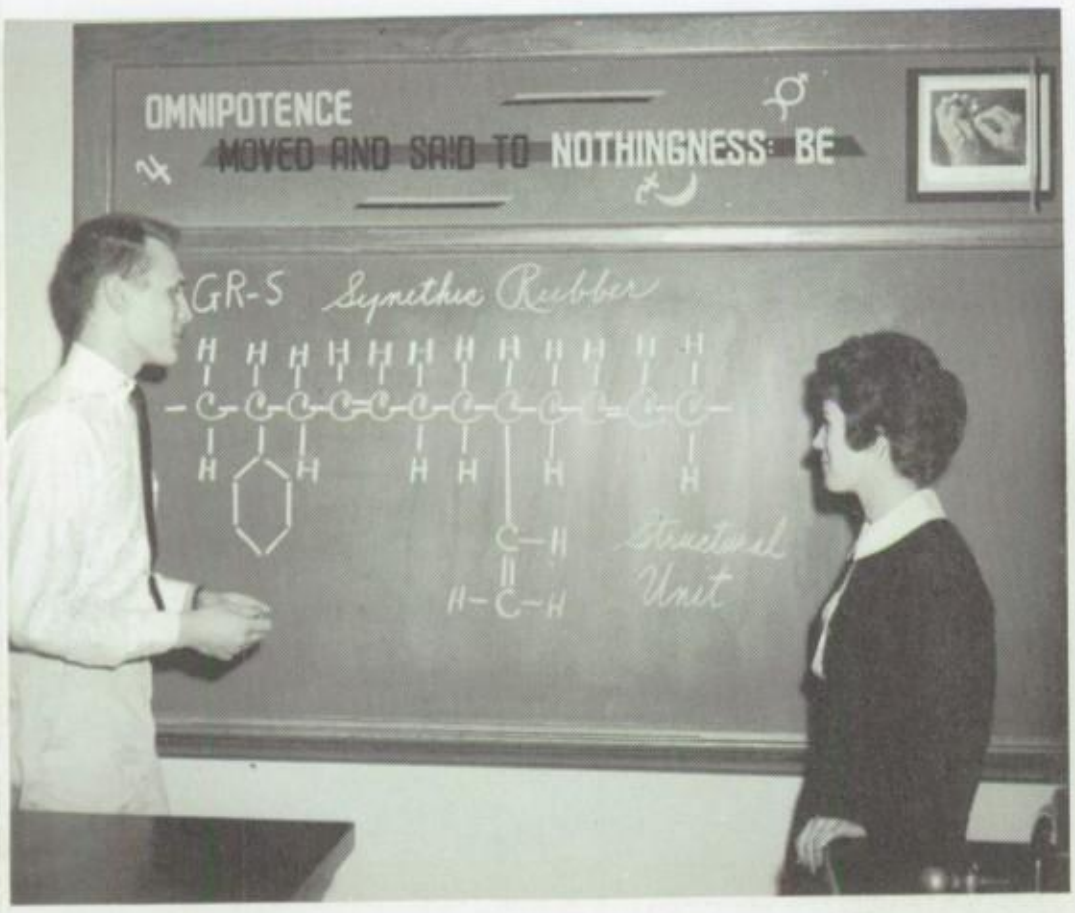

Joseph Kamor and Pamela Theisen discuss the chemical bonding found in a synthetic compound.

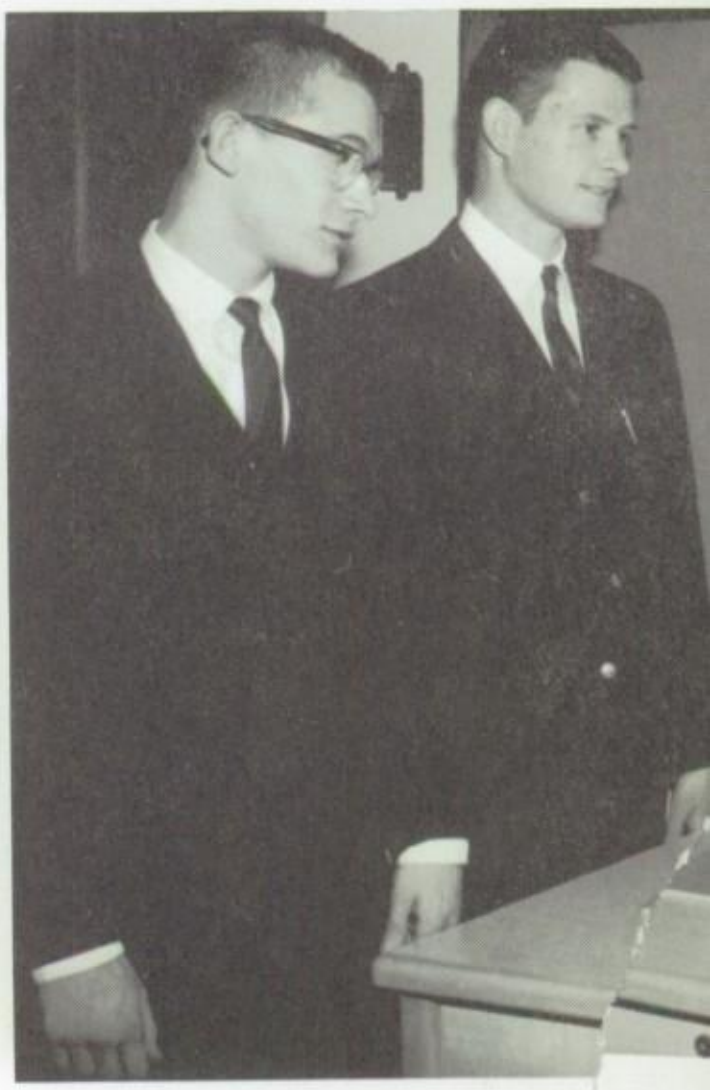

The vacuum pump provides some interesting experiments.

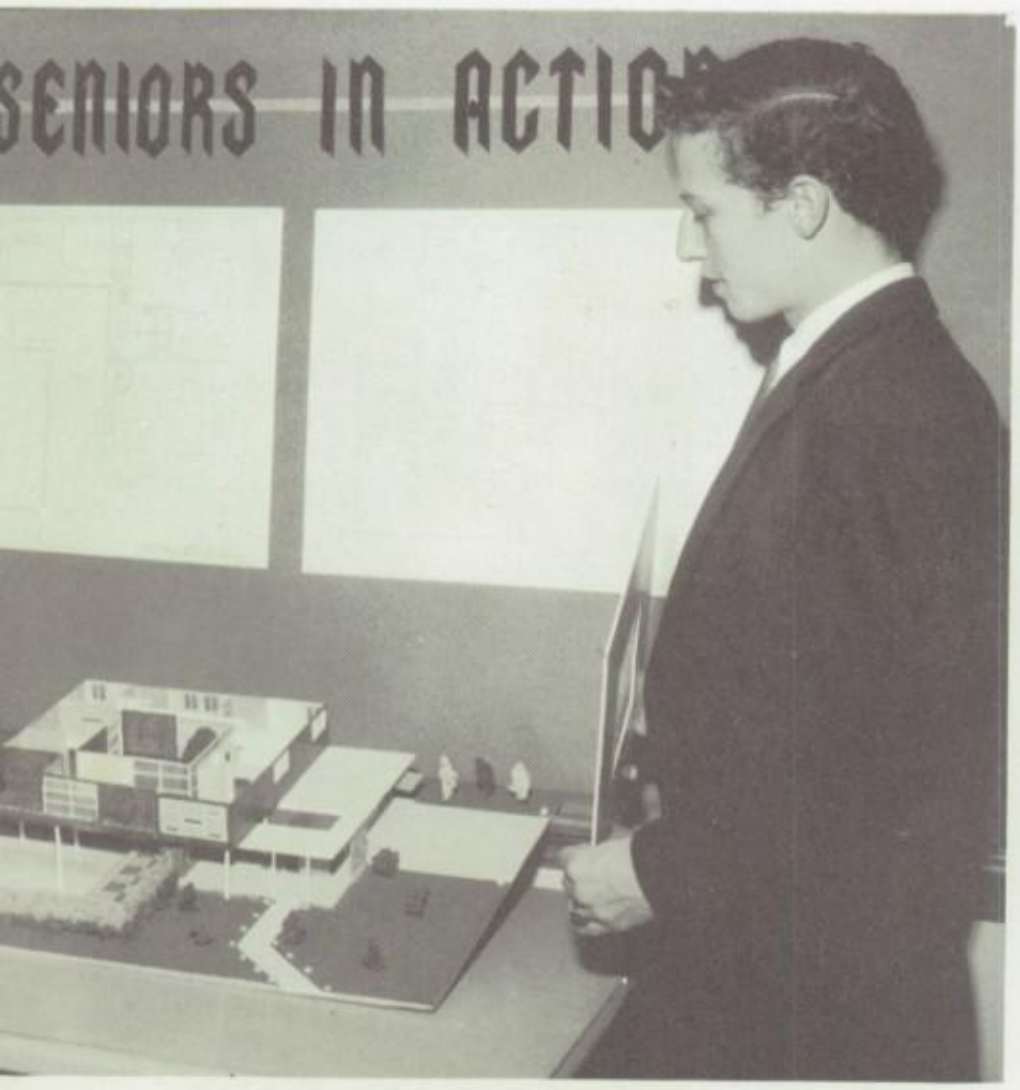

An electrostatic generator and its weird charges demonstrate some properties of the electron.

Commercial training gives thorough preparation for

Carolyn Pawlak learns to manipulate the calculator.

Automation is having its repercussions in the commercial world as well as in others. The result is that students must be trained in the use of modern office equipment that will be a part of everyday work. To keep up with the trend, a course in office practice and office machines was added to our curriculum last September. The addition of this course does not mean that the traditional commercial subjects – shorthand, typing, business math, and bookkeeping, are being de-emphasized. Rather, a knowledge of these subjects is necessary to efficiently operate the modern office equipment.

Business education trends have become increasingly popular in the last few years. The reason being that probably more people are prepared for immediate employment after high school through these courses. Without the skill and knowledge of the typists, stenographers, and bookkeepers, business in our country would come to a sudden stand-still. Judging from the popularity of these courses, our future business offices should be well staffed.

Busy typists practice speed tests.

Success in the modern office.

Diane Kemp, Susan Spielmaker, Renee Marcellus, and Mary Lou Vaughan taking shorthand dictation.

Bookkeeping requires concentration — Hermina Sledzinski and Mary Sexton have acquired that power.

Mary Lou Lyons is quite an expert in handling the mimeographing machine.

BOYS' GLEE CLUB: composed of high school boys interested in choral work. The deep, full cadence of masculine voices adds depth to our choruses.

Dorothy Seebaldt, our accompanist during both her junior and senior years, will be difficult to replace after graduation in June.

WE FILL THE HALLS WITH THE BEAUTY OF SONG

Culture has a place at St. Mary's. It is for this reason that choral work has a part in our curriculum. The beautiful Christmas program, the expertly handled operetta and the Archdiocesan Choral Festival at the close of the year, together with the numerous times our choral groups have been requested to add the "needed something" on special occasions, are all manifestations of its cultural excellence. Mr. Frank Ryan, our able choral director, is very adapt at blending the almost opposite components of relaxation and labor. We love to sing and work hard at it. The newly formed honor choral consists of especially screened and trained voices. It made its debut at the Christmas concert and from the splendid reception it received, we feel certain it will become a permanent part of our choral department.

COMBINED GIRLS' CHORUS

Mr. Ryan

Religious Activity

Only a Divine Wisdom could have planned the barren cave of Bethlehem as the focal point of all history . . . here time began, as it were, for do we not date all our human comings and goings . . . B.C. and A.D. . . . here the Christian religion had its simple beginning . . . for Christ, the Son of God is now with us . . . here Mary received her greatest title . . . Mother of God . . . that unique privilege from which all others flow. But in a wider sense, Bethlehem is not a fixed place and a static event . . . Christ is born daily in human hearts through the powerful intercession of His Mother. As long as time is, there will be Bethlehem on earth because Mary will always labor to have Christ born in the souls of men.

"I am come that they may have life,

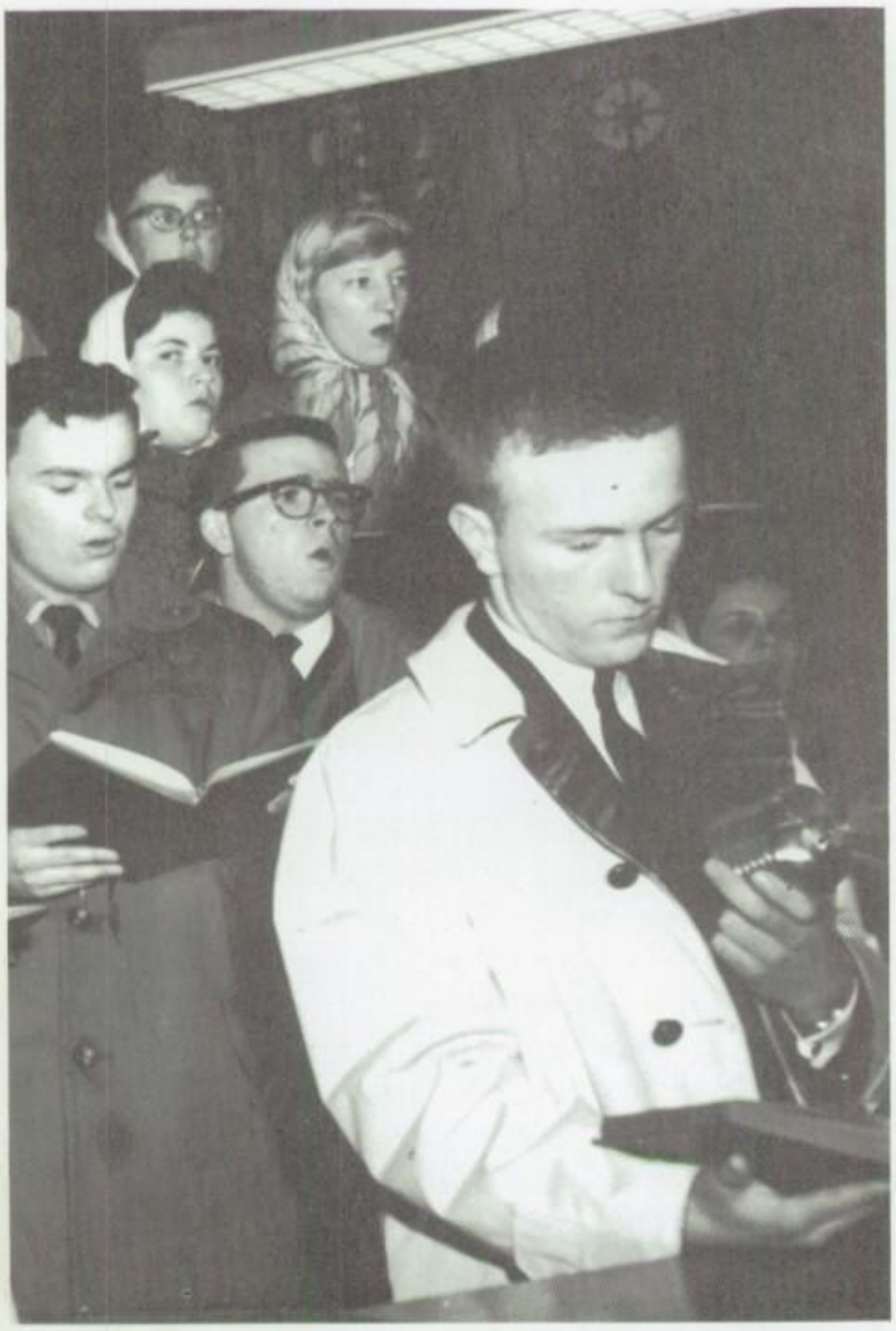

It is not enough to pray and worship singlely and only as an individual at the Divine Sacrifice. A sense of unity is found in the Mass. "Dominus vobiscum" the priest intones — "the Lord be with you" — as with extended arms he faces the people present. By means of this action and the old Biblical salutation, the Liturgy seeks to satisfy a wish that *all* of the faithful be gathered together and made *one* in their supplications. This action is repeated eight solemn times during the Mass.

The recent popes, bishops, and pastors are only carrying out the original spirit of the Church when they ask for active participation in Divine worship. In response to their requests the student body participates in a dialogue Mass every week, as well as on Sunday.

The senior president, Charles Zech, leads the student body in the recitation of the Mass prayers.

Praise God through music.

and may have it more abundantly."

The word of God.

The source of Divine Life

The center of community worship.

SENIOR CONSECRATION TO MARY

Members of the crowning court: Gail Fraley, Virginia Legel, Maryane Tibaldi (crowning queen), Mary Love, and Mary Catherine Meyer.

Fulfills a Tradition

For many years the annual novena, preceding December 8th and culminating in a consecration to Mary, has been a highlight of lasting memory for each Senior class. The custom originated when the 1928 graduates decided that, since Mary Immaculate was their parish patroness, she be shown some special honor. This occasion marks the first time the Seniors appear, as a group, in cap and gown. The members privileged to form the crowning court are chosen by the Senior girls.

Sacred song and music forever remain a most acceptable form of prayer.

May we always practice the faith of our pioneer fathers.

'Hail thee Queen Immaculate'

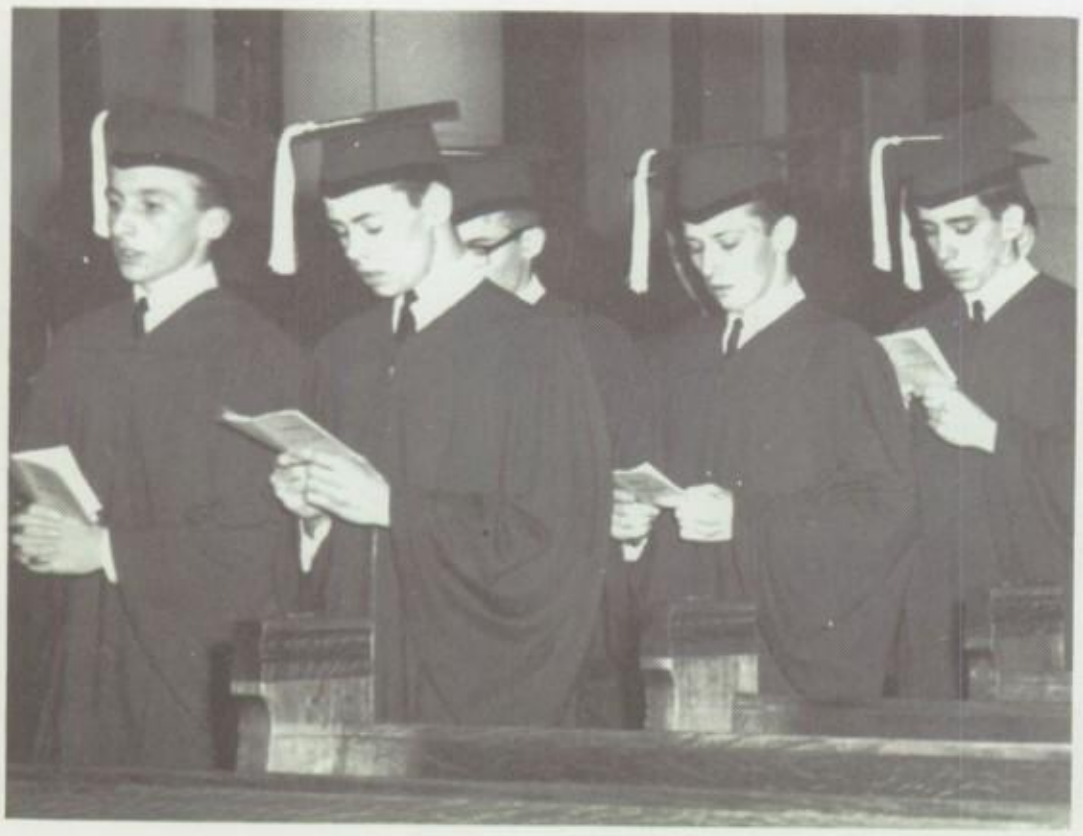

Benediction gives us Christ's blessing before we go.

THE THOUGHTS OF YOUTH

The 1960 calendar of parish activities included a Mission conducted by the Redemptorist Fathers – the Rev. J. Joseph Dustin, the Rev. John Fulford and the Rev. John Glennon. A mission is a spiritual renewal, an extraordinary event in the life of the individual and the parish. The third week, November 13, was devoted to the young people of the area whether they attended St. Mary's or the public school. A well filled church every evening and added numbers at Mass and Holy Communion in the morning gave testimony that our youth took advantage of this extraordinary call of God. These Fathers well exemplified the admonition of St. Alphonsus, the founder of the Redemptorist Congregation, "be a lion in the pulpit and a lamb in the confessional."

Boys always have many favors to ask of the Blessed Mother.

The zeal and eloquence of Rev. Father Dustin C.S.s.R. held record attendance for an entire week.

ARE LONG LONG THOUGHTS

This year, in place of the usual three day retreat, three separate days of recollection were substituted. The first was held in December, the second in March and the third was held during May. Days such as these, give the pupils a spiritual breathing period and assist them in developing a sense of purpose and direction.

Msgr. Hickey

The Sacred Heart shrine is a favorite place to spend a quiet period on a retreat day.

Rev. Father Slinkert explains a point after benediction. Thomas Lahey, Stephen Andree, Fr. Slinkert, and James Kern.

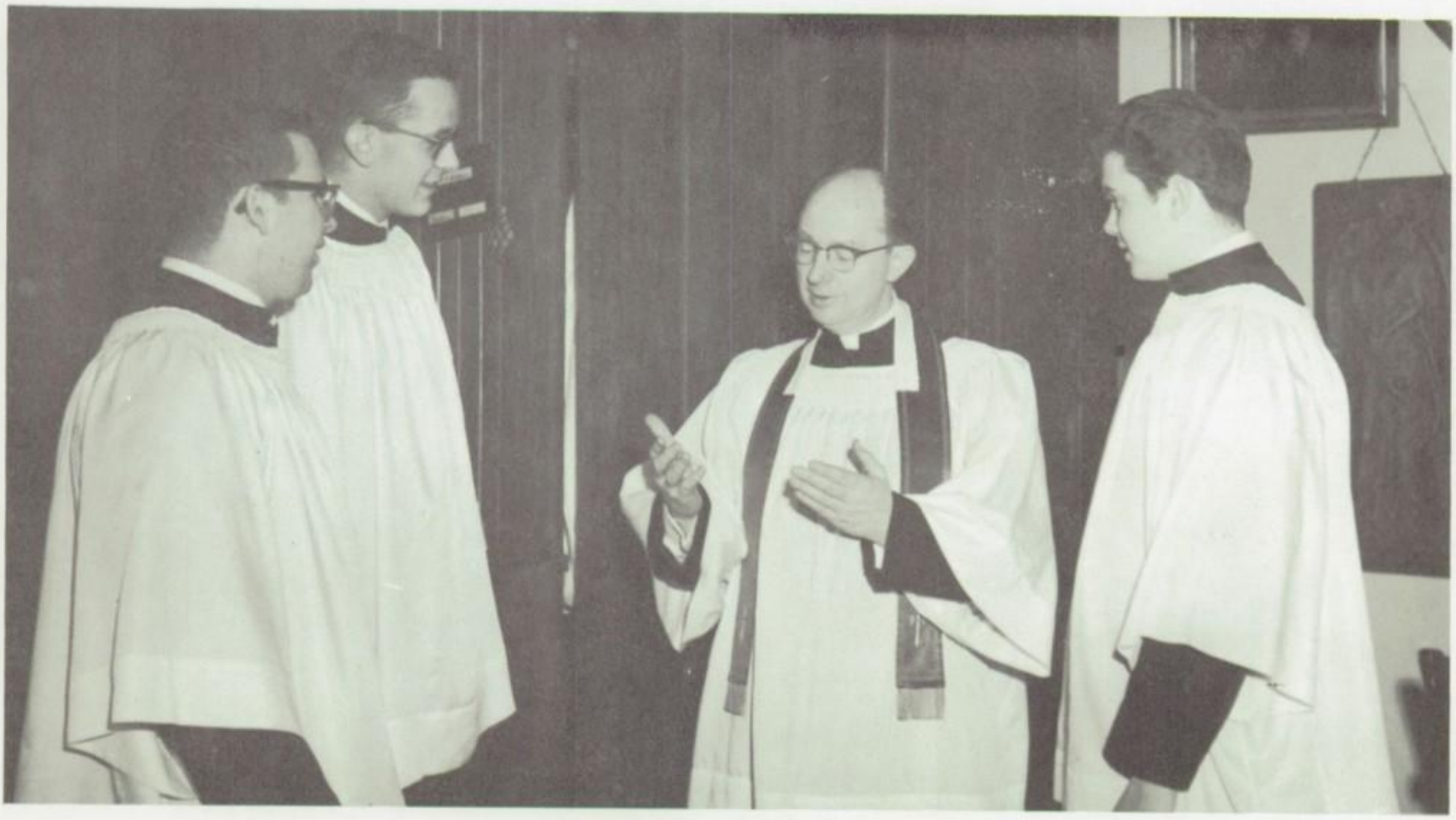

The combined girls' choral raises its voice in angelic praise of the New Born King.

WE REJOICE

Gregory Salustro "plays his drum for Him".

Lanette Asher thrills ail with her voice.

The newly formed Honor Choir of select voices

Members of the Honor Choir, featuring soloists Mary Collins and Theresa Cronin.

Sue Stark and Tanya Fuller assuming the airs of excited children.

AT HIS BIRTH

'To-day there is singing in praise of God.' This indeed became a reality through the combined efforts of the girls' choral, the boys' glee club, and the honor choir. With the aid of soloists Margaret Hayes and Lanette Asher and the little drummer boy, who captured the hearts of all, the first Christmas came to life again. The favorable reactions of both parents and students marked it as one of the best concerts St. Mary's has ever staged.

enkindled the Christmas spirit in all.

Heroic faith and zeal of early religious teachers portrayed on

The pioneer sisters pronounce their vows and form the nucleus of the Sister, Servants of the Immaculate Heart of Mary.

Sisters of to-day rejoice in joy of spirit with those in heaven.

FOUNDERS' DAY

"We who live here in Detroit,
Are often sad at heart,—
So few our priests—so far-flung
Their missions. Each day we watch our
Broad-bosomed river carry white-sailed ships
From lake to lake, always with the hope
That one will land in our fair harbor
To bright us him who will shepherd us
And our children.
The fields of Michigan, O God, are white
For harvest, we would have our children learn
Your name, Your law, Your love."

Beginning with these beautiful lines, the St. Mary verse choir unfolded the story of the founding of our Immaculate Heart Sisters. Interesting episodes were enacted as the story progressed while frequently plaintive song caught up the theme.

In brief the story runs thus: Father Gillet, a young Belgian Redemptorist due to the great lack of religious and his inability to recruit any from his homeland, founded a native American sisterhood. Their work was education. The foundation included Theresa Maxis and Ann Schaaf of Baltimore and a young Grosse Pointe girl, Theresa Renauld. The only home Pere Gillet had to offer them was a little log cabin. Each year since, on November 10th, our Sisters celebrate the founding of their log-cabin convent.

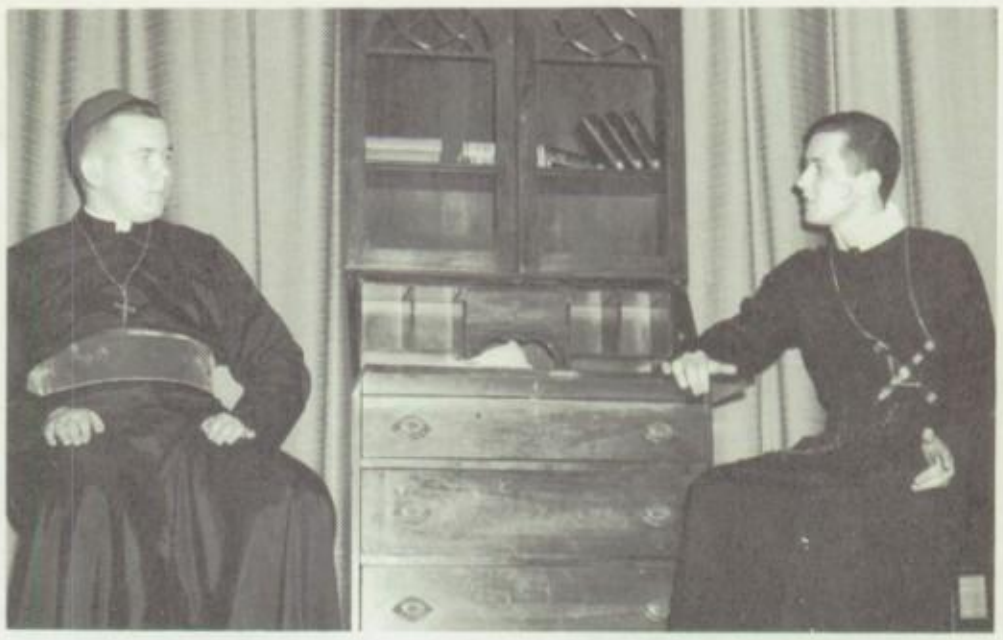

Fr. Gillet (Robert Russette) receives his commission from Bishop Le Fevre (Michael Brautigan) to labor in Michigan with Monroe as a center.

Fr. Gillet reveals to Theresa Renauld (Mary Catherine Meyer), that her desire to become a religious, awaits only her parent's approval.

The verse choir tells the dramatic story in majestic blank verse.

AM

Social Activity

Mary is the model in all of our social contacts. It is God's Will that our growth in spiritual maturity be accomplished through the ordinary daily routine . . . not the extraordinary. Christ must be born again in each human life as He was of Mary. We shall be asked for the flesh and blood of our daily life; our thoughts, our services to one another . . . our affection and love . . . our words and our intellect . . . our waking, working and sleeping hours . . . our ordinary human joys and sorrows. Each organizational group of our school claims Mary as a patron.

STUDENT COUNCIL . . . Front Row: Robert Donahue (President), Lynn O'Connor (Vice-President), Susan Knola (Secretary), Jack Clancy (Treasurer). Second Row: Kim Walch, Mary Love, Carol Brinkman, Diana Stimac, Kathleen Eustice, Carol Legel, Daniel Clinton, David Witucki. Third Row: Joseph Kronk, William Hemming, Judith Buchel, Margaret Sontag, Nancy Holloway, Rita Buchel, Carole Holcombe, Pamela Jones. Back Row: Michael Brawner, Michael Moyle, Lawrence Schwartz, Michael Long, Charles Zech, George Barker, Dennis Beagen, William Wright.

THE STUDENT COUNCIL

Robert Donahue announces activities for both the Student Council and Pep Squad.

The link between students and faculty, the student council, tries to promote harmonious relations for efficient school direction. Bringing before the teachers the opinions and wishes of the students, the council brings back to the classroom the decisions which the members and the faculty agree upon. One of the outgrowths of this cooperation was "Friendly Week" promoted early in the school year. The aim was to try to create an atmosphere of congeniality in our school between all of the students and faculty. They assisted in the management of school traffic during exchange of classes. At second semester, "A Student of the Month Club" was organized. The selection was based on school citizenship and service. Later in the year, they assisted the members of the Dad's Club by acting as hosts to the speakers on Career Day. To help fill idle leisure time, the council also sponsored record hops after home basketball games. The results of these joint efforts bring very worthwhile projects to the attention of the students and help to make them realize the good that can be accomplished through cooperative legislation both in school and out.

Mary Catherine Meyer explains the aims of the National Honor Society at the Induction Ceremony.

The lighting of the four colored candles, each symbolizing an end of the society, is an impressive part of the induction program. Mary Grace Carroll lights the service candle.

National Honor Society trains leaders.

All work and no play makes Jack a dull boy, but all play and no work makes him what is worse, a play boy. Neither of these prerogatives can be applied to the National Honor Society. The qualifications for membership strikes a happy medium between the two. Scholarship is only one of the requirements necessary, for each member must exhibit character and leadership, besides giving service. The scholastic attainments are clearly written in the records, and so must these latter three qualifications be exemplified and recorded. In an effort to reach these standards, the 1960 and 1961 members introduced a general cultural program to the school, ranging from a serious, educational lecture by Sister Thomas Aquinas, I.H.M., to a humorous solo drama by Miss Mary Louise Hickey. A home talent show was presented March 17th. The climax of their activities is the induction ceremony, during which new members are received and the achievements of the members displayed. The National Honor Society should produce outstanding citizens of tomorrow.

MARY'S WAY OF LIFE:

SODALITY . . . Front Row: James Gotts, David Sporer, Nicholas Belanger, Stephen Andree, Thomas Karnes (Secretary), Thomas Bagnasco (Prefect). Second Row: Ronald McComas, Charles Zech, Charles Korff, George Barker, Michael Thornton, Michael Brautigan, Richard Caldwell, Joseph Ryan, Michael Downey, Joseph Rossi. (Hans Haas not present.)

Christine Powers, Christine Verdura, Catherine Schoeninger, George Barker, Beverly Grace, and Michael Day survey their work with pride.

Theresa Kress and Mary Egan interest the little children in their religion.

THE SODALITY

Steven Andree, David Sporer, Monique Van Letering, Jeanne Coey, Mary Lou Irwin, and Dorothy Seebaldt are all packed up and ready to go.

Youth, they say, is a time to build ideals. The sodality's threefold aim of personal holiness, sanctification of neighbor and the defense of the Church, offers a way of life whose ideals are without peer. Mary is the model in this great work and as the late Holy Father, Pius XII has said we must act as her visible hands upon earth: To be a sodalist means to try to think, judge and act as Mary would.

The activities of the various homeroom sodality groups have been quite varied. Some of the more general were the preparation of Thanksgiving and Christmas baskets for the poor, the staffing of the Nazareth nursery (babysitting for mothers attending Mass), attending interracial council meetings, soliciting prayers for the Holy Father at Christmas, the promotion of Catholic Youth Week observances, conducting a poster contest for putting Christ back in Christmas, the attendance at S.S.C.A. (Summer School of Catholic Action), the sodality rally at the U. of D. high school and T.S.S.A. (Training School of Social Action) at the U. of D. University.

Catherine Schoeninger, Renee Marcellus and Beverly Grace. — members of the group who care for children during Sunday Masses. — The Nazareth Nursery.

SODALITY PREFECTS . . . Front Row: Catherine Schoeninger (Prefect of Room 321), Mary Louise Irwin (Prefect of Room 319), Dorothy Seebaldt (Secretary of Room 319), Carolyn Kahan (Secretary of Room 318), Barbara Kurzava (Secretary of Room 321). Second Row: Patricia Hamilton (Secretary of Room 322), Barbara Pazzi (Prefect of Room 322).

OUR LADY OF THE WAY PRAESIDIUM

The Legion rules are read and discussed during the meeting.

Father Osebold is the spiritual director of the Legion.

The Legion of Mary

promotes

the spiritual works of mercy

MYSTICAL ROSE PRAESIDIUM

The rosary is said in common every week.

THE CHOIR

Song is one of the noblest ways of praising God. Approximately fifty of our students consider it a privilege to give over four hours every week to the service of the Church by participating in her liturgy. On Friday and Sunday of each week, the choir leads the student body and the people of the parish in singing the hymns and chants of the Community Mass. They also sing the responses at the High Mass on Thursdays and holydays of obligation.

Michael Downey is our assistant organist.

Our high school choir.

KNIGHTS OF THE ALTAR . . Front Row: Russell Anton, Louis Margiotta, Richard Wickert (Junior Page), Thomas Lahey (Knight Commander), Robert Donahue (Vice-Supreme Grand Knight), Stephen Andree (Supreme Grand Knight). Second Row: Anthony Opyrchal, Joseph Ryan, Edward Fairchild, Michael Mullane, Kevin Hurley, Robert Russette, Gary Morrow, John Nahas, Robert Nagrant, James Salley. Third Row: Gerald Byrne, Joseph Kamor (President—Divine Providence), James Gotts, George Barker, Charles Albus, William Wright, William Quinn, Thomas Rivard, Ronald Bush, Dennis Lahey. Fourth Row: Paul Marunich, Byron Laher, Robert Breault, Richard Caldwell, David Sporer, Jack Clancy, Raymond O'Grady, Bruce Brorby, Daniel Zinnikas, John Binder, Thomas Radecke.

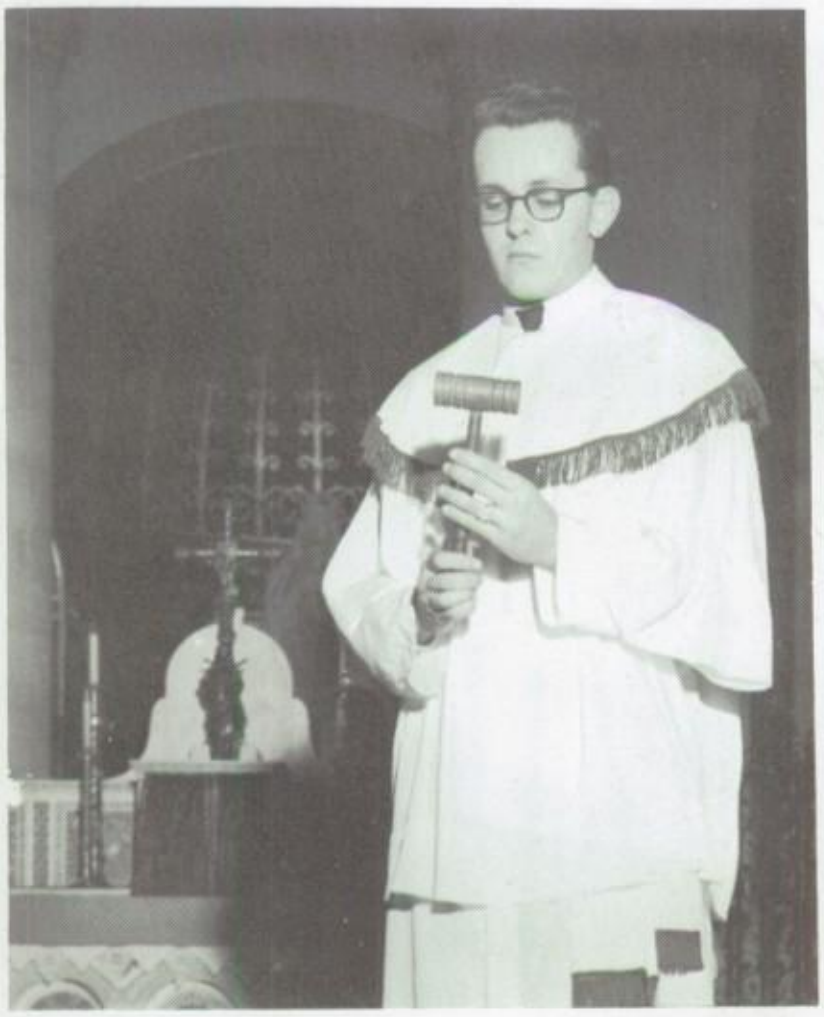

Stephen Andree, Supreme Grand Knight, takes a reflective look at the symbol of his office, realizing the responsibilities it entails.

KNIGHTS OF THE ALTAR

From the social standpoint, an altar boy is necessary for the Holy Sacrifice of the Mass since the Mass is offered for the entire Mystical Body. The acolyte is the official representative of the faithful laity. With this in mind, we understand how necessary is the presence of the altar boy. The Knights of the Altar form a worthy guard of honor for our Eucharistic King. These boys willingly contribute their time and effort to assist the priest. The basic requirements needed for membership are reverence, on the altar, punctuality in fulfilling their duties, and giving good example to companions.

The knights, serving Solemn Benediction.

Pupils find that teachers and social workers are:

Future nurses

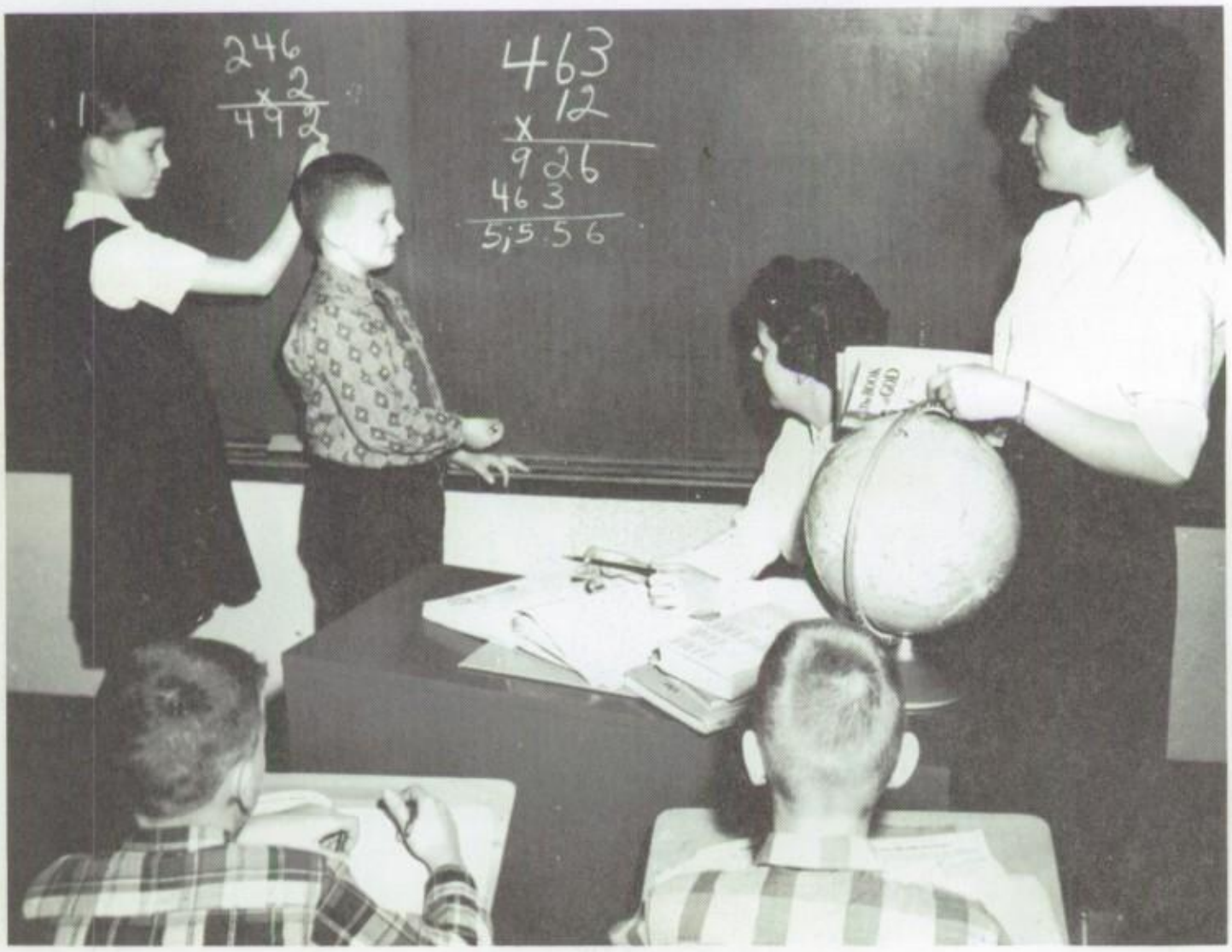

The teachers of tomorrow, Mary Early and Katherine Steigerwald, tutor the younger students of today.

Influential Americans.

There has been an increase in the enrollments of the organizations devoted to service recently, particularly the Future Teachers Club. This is a healthy sign, since it indicates that more are developing a sense of Christian maturity. They are also heeding President Kennedy's admonition "What can I do for my country". Teachers, nurses and social workers can exert a tremendous influence for good or ill, on the American people.

"I was hungry and you gave Me to eat."

Rosemary Andree and Virginia Legel fill Red Cross gift boxes. The entire school donated the hundreds of articles needed.

RED CROSS . . . Front Row: Carole Holcombe, Judy Vitale, Maryane Tibaldi, Rosemary Andree (Vice-President), Virginia Legel (President), Diane Kemp (Treasurer), Carol Klingsten (Publicity), Mary Anne Zimmerman. Back Row: Mary Lou Wickowski (Secretary), Shirley Hanamey.

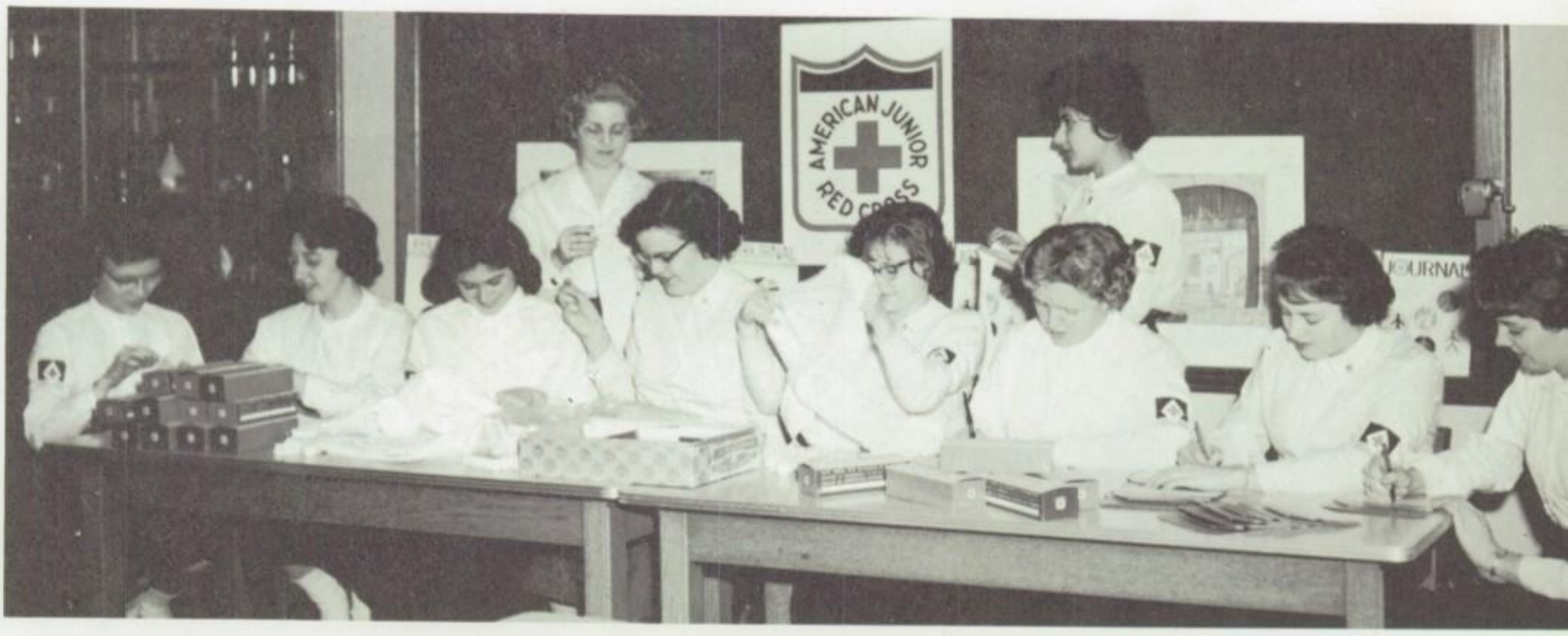

Rustic Staff

THERESA LAPENTA
Editor

DOROTHY SEEBALDT
Assistant Editor

GAIL CAMPBELL
Literary Editor

MARY COLLINS
Literary Editor

MARY LOUISE IRWIN
Literary Editor

PATRICIA PAYNICK
Literary Editor

DIANE TANKO
Literary Editor

CAROL ANN ZINNIKAS
Literary Editor

RICHARD KALVAITIS
Lay Out Editor

MICHAEL LONG
Lay Out Editor

JOSEPH RYAN
Photographer

ROBERT RUSSETTE
Advertising Manager

DAVID SPORER
Business Manager

ANNE WEIR
Copy Editor

Staff in action

The sponsor and patron drive needs preparation days ahead.

If you can find a combination of the finesse of the artist, the balance of the logician, the skill of the technician and the patience of Job, you might produce a photographer. Joseph Ryan and Robert Olsen make an attempt to fill the bill.

Checking books in and out: Helen Weismeyer, Maureen McFarland, Doris Mukulla, Larrene Forsyth.

Librarians

Members of the Mothers' Guild have been giving valuable assistance in the library.—Mrs. Lapenta and Mrs. Downey at the charging desk.

LEADERS Behind the SPIRIT

Our senior jesters, William Ouellette and Charles Albus.

Each year the Pep Squad does its best to forge and hold together active school pride. Throughout the football and basketball seasons the group fills the halls with posters that stimulate enthusiastic game attendance. Victory campaigns are conducted, when spirit lags. The season reaches its peppiest peak when the Pep Squad sponsors the Homecoming Dance. Under the guidance of Sister M. Christopher, the Pep Squad has worked hard to keep the Rustic Spirit high in supporting school athletics.

The senior members of the Pep Squad.

The Spirit Behind the Scenes

Enthusiasm personified — these are cheerleaders of St. Mary's. You always see them full of pep, eager to cheer the team to victory. What makes a cheerleader? Energy—will to work—unselfishness. Every noonhour is filled with practice—improvising new cheers and polishing the old. Attendance at games, for them, is imperative. A game without cheerleaders is as unthinkable as a game without a team. Besides directing the cheers, they give that added zip needed to spur the team to victory. Power and importance is really tested when the Rustic spirit looms high, even in the face of defeat. With this, we salute the Rustic Cheerleaders.

VARSITY CHEERLEADERS: *Front Row*: Karen Hemming, Shelly Niles, Mary Ellen Daly, Carol Kantzler. *Back Row*: Mary Collins, Margaret Ostrowski, Patricia Paynick, not present, Jeanne Coey.

Pep, spirit, and enthusiasm

ATHLETICS

Rev. J. Edward Seifen, — Athletic Director

Mr. Nick Galante — Head Coach

Mr. Tom Tramski — Assistant Coach

VARSITY FOOTBALL TEAM: *Front Row*: Bill Wright, Bill Hemming, Charles Korff, Tom Bagnasco, Walt Kozlowski, Mike Thornton, Charles Albus, Tom Daly, Steve Andree. *Second Row*: Head Coach Nick Galante, Phil McNamara, Steve Bedsun, Bill Burroughs, Joe Gillis, Larry Schwartz, Jack Clancy, Tom Rivard, Frank Manning, Jim Smiley, Assistant Coach Tom Tramski. *Third Row*: Leo Barry, Bill Flowers, Bob Walter, Joe Kronk, Tom Neville, Dan Clinton, Ray O'Grady, Mark Hardwick. *Back Row*: Mike King, Tim Gordon, Dick Devault, Paul Marunich, Don Green, John Slicker, Bob Bruske.

Mr. Steve Gamola — Reserve Coach

The Men Who Made THE RUSTICS AA LEAGUE CHAMPS

"We have a couple of good players, a few average players, and a lot of scrap! But it's the dog with the most scrap that wins the fight." With these words, Coach Galante described our football team at the first pep rally. Newspapers, critics, and even the student body seemed to share his opinion. The cry for victory looked as though it would never be answered this year. But the "couple of good players" developed into excellent ones. The "average" became good, and the "scrap" proved we could win the fight if we tried hard enough. As a result of this combination and the united spirit of the school, our Rustics answered the cry and brought us another victorious season.

VARSITY FOOTBALL

RECORD

WE		THEY
39	Holy Redeemer	12
0	Shrine	13
13	St. Anthony	6
32	St. Catherine	21
26	St. Ambrose	13
28	Servite	7
13	St. Patrick	7

Mr. Galante alerts the team

We will never forget the thirteen-bus brigade!

Co-captains, Walt Kozlowski and Tom Bagnasco, wait for the toss-up.

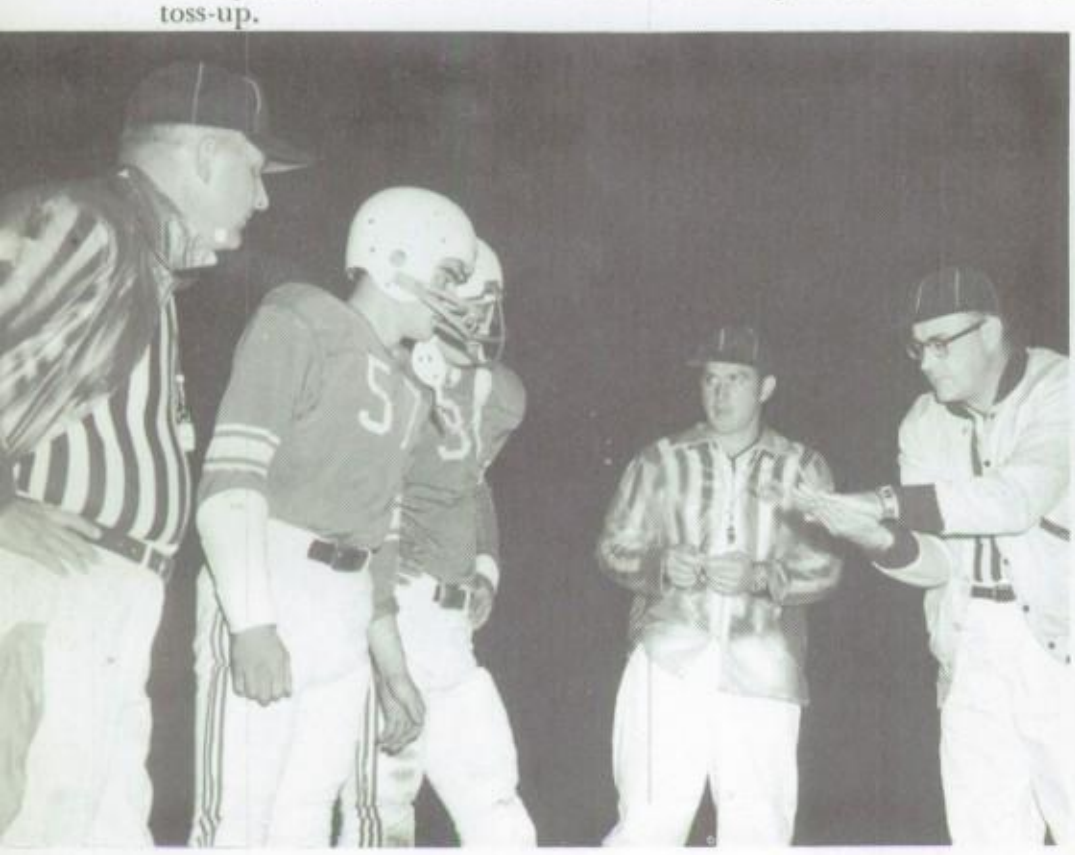

Jack Clancy scores on a quarter back sneak.

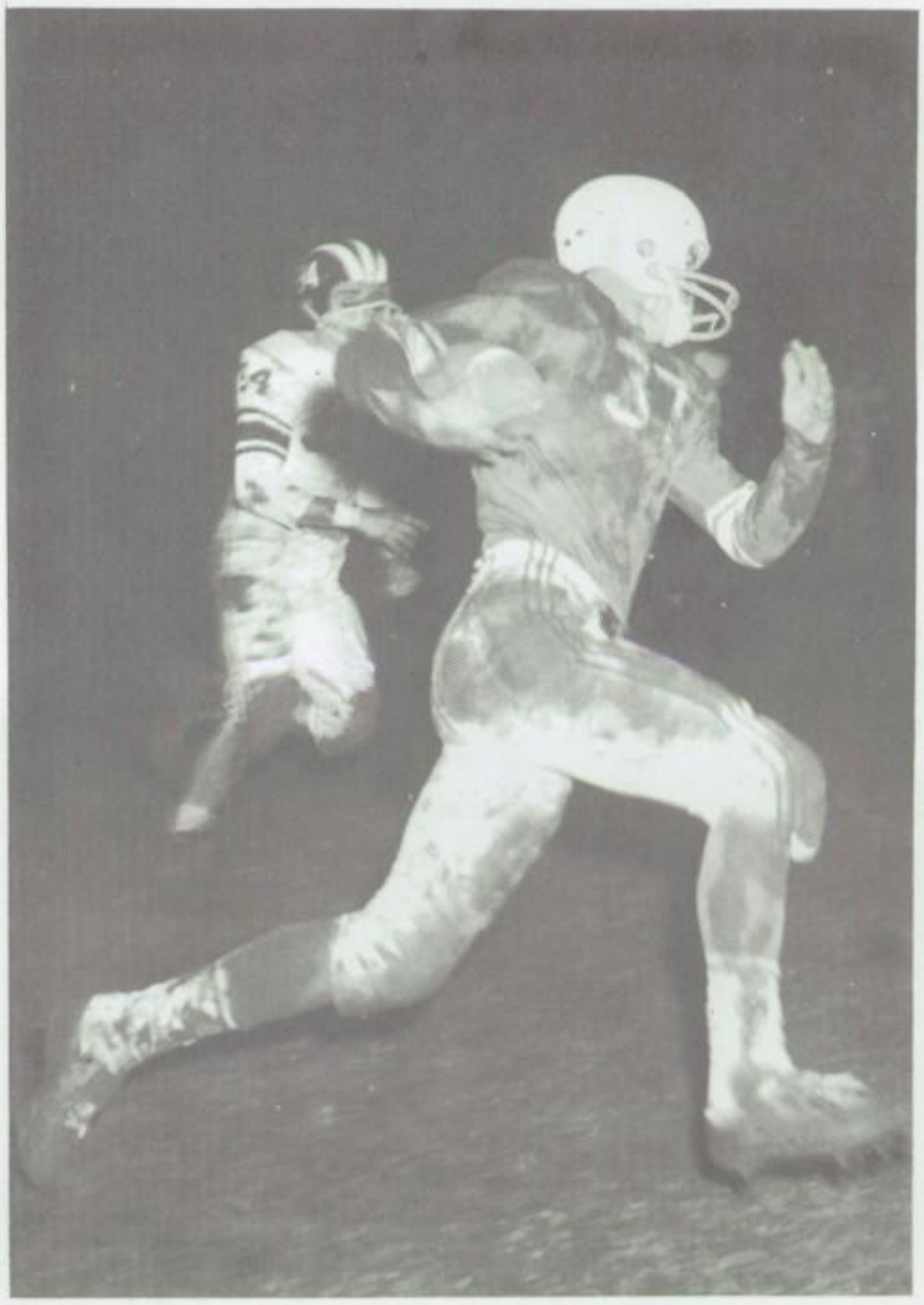

Manning receives last minute instructions from Coach Galante.

Tom Rivard drives for another first down.

Larry Schwartz out-steps Servite.

RUSTIC SPIRIT BOUNCES HIGH

BASKETBALL VARSITY . . . Front Row: Dennis Beagen, Thomas Bagnasco, Daniel Clinton, Mark Hardwick. Nick Galante (Coach), Rennie Crabtree, Thomas Gibson, Bruce Brorby, John Clancy, Robert Nold (Student Manager).

BASKETBALL RESERVE . . . Front Row: Daniel Abraham, Thomas Neville, Paul Oles, Robert Walter, Robert Gibson. Second Row: Robert Scully, David Witucki, Robert Yarnevich, Ernest Smith. Back Row: Robert Nold (Student Manager), George Kamor, Dennis Reynolds, Michael Williams, Tom Tramski (Coach).

IN BASKETBALL

Although the scoreboards sadly recorded the tale of our losing season, the students and the parish will always regard it as one of our finest years. An overflowing gym rocked with cheers from the first time to the last. The team itself played each game as if they were champions — and in the true sense they were, for if trophies were given for hard work and real spirit, the Rustics again would be victorious.

1960-61 BASKETBALL

SMR	39	47 Salesian
"	46	57 St. Patrick
"	61	63 Sacred Heart
"	46	64 U of D High
"	55	66 Benedictine
"	53	68 Visitation
"	38	46 Mt. Carmel
"	48	54 Shrine
"	60	77 Redeemer
"	81	55 St. Ambrose
"	49	52 St. Patrick
"	50	58 Sacred Heart
"	50	60 Benedictine
"	57	56 Mt. Carmel

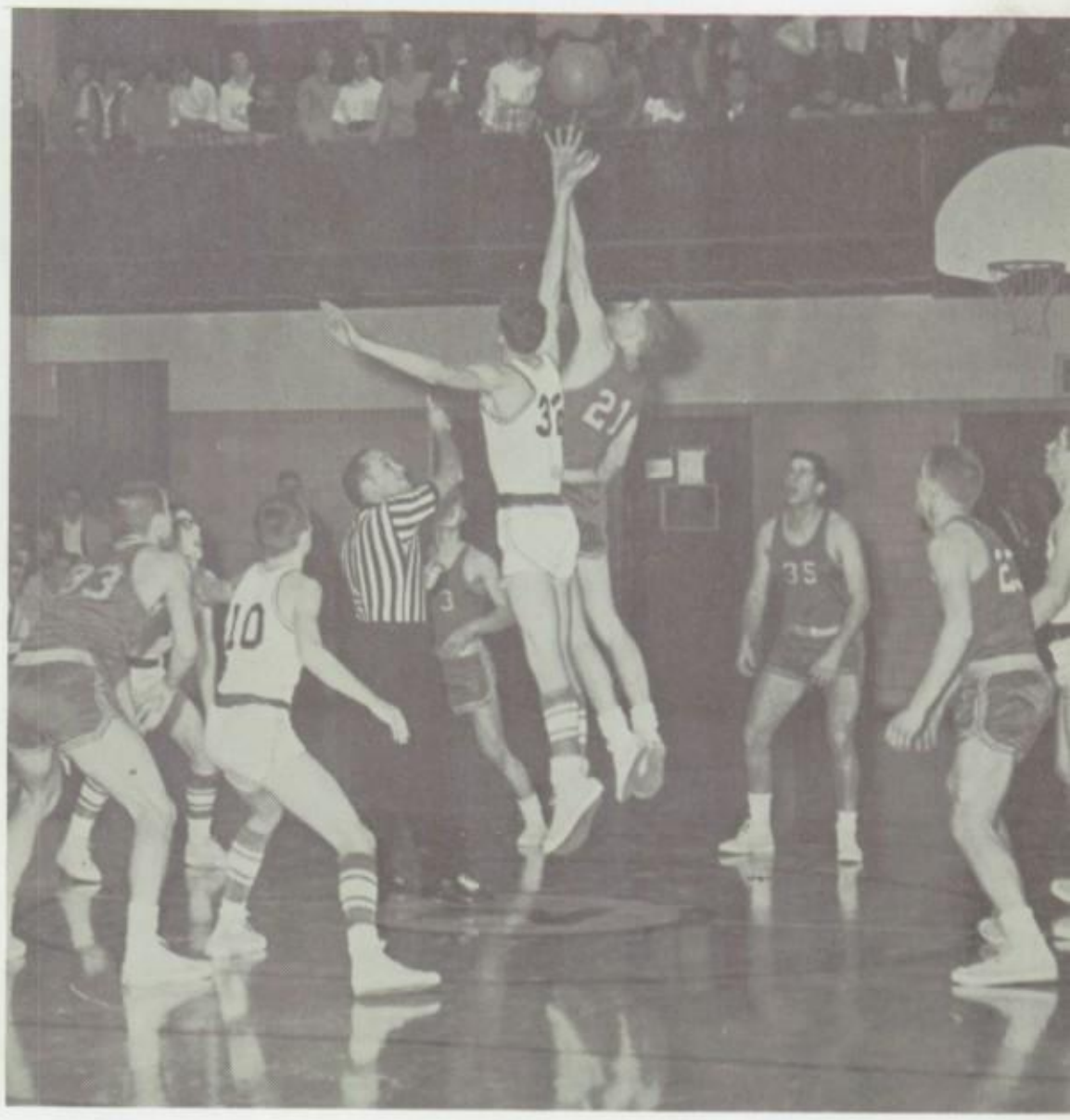

Thomas Dowd in action.

ST. MARY'S SWIMMING TEAM

DIVES INTO ACTION

Under Coach Firlik's competent direction, the enthusiastic 'frogmen' of St. Mary's have had a successful season. The team worked hard to keep up the Rustic reputation for a strong, united spirit and true sportsmanship. Its success is evidenced in the interest shown by their fellow students. This new swimming team is a good addition to the Rustic sports program.

SAINT MARY OF REDFORD SWIMMING RECORD

We	*They*	
36	Madison Heights	68
43	Visitation	53
60	St. Rita	35
51	Cathedral Central	44
39	U. of D.	57
35	De La Salle	65
47	St. Paul	45
36	Austin	60
62	Salesian	40
58	Notre Dame	42

Hans Haas

Paul Marunich

The beginning of a rugged race.

SWIMMING TEAM . . . Front Row: Michael Brautigan, Michael Barbour, James Anderson, William Trudeau, Paul Hoy, Gerald Shermerhorn, Edward Dowd. Second Row: Patrick Dowd (Co-Captain), Richard Burke, Herbert Hogan, William Hemming, Lawrence Kroth, Lawrence Van Wald, Michael Zelenock. Third Row: Robert Firlik (Coach), John Ludwiczak, Paul Dowd, Michael Mullane, Hans Hass, Dennis Harmon, James Sarnovsky, Robert Nillos (Assistant Coach). Fourth Row: Robert Donahue (Co-Captain), James Downey, Gary Grove, Paul Marunick, Ralph Lobocki, Richard Perry, James Frantz. Fifth Row: Kevin Hurley, Jerome Markovech, Jack Bannon, Timothy Gordon, Douglas Flemming, Michael Bujold.

Bob Donahue, Dick Perry, Mike Mullane, and Pat Dowd relax after a good race.

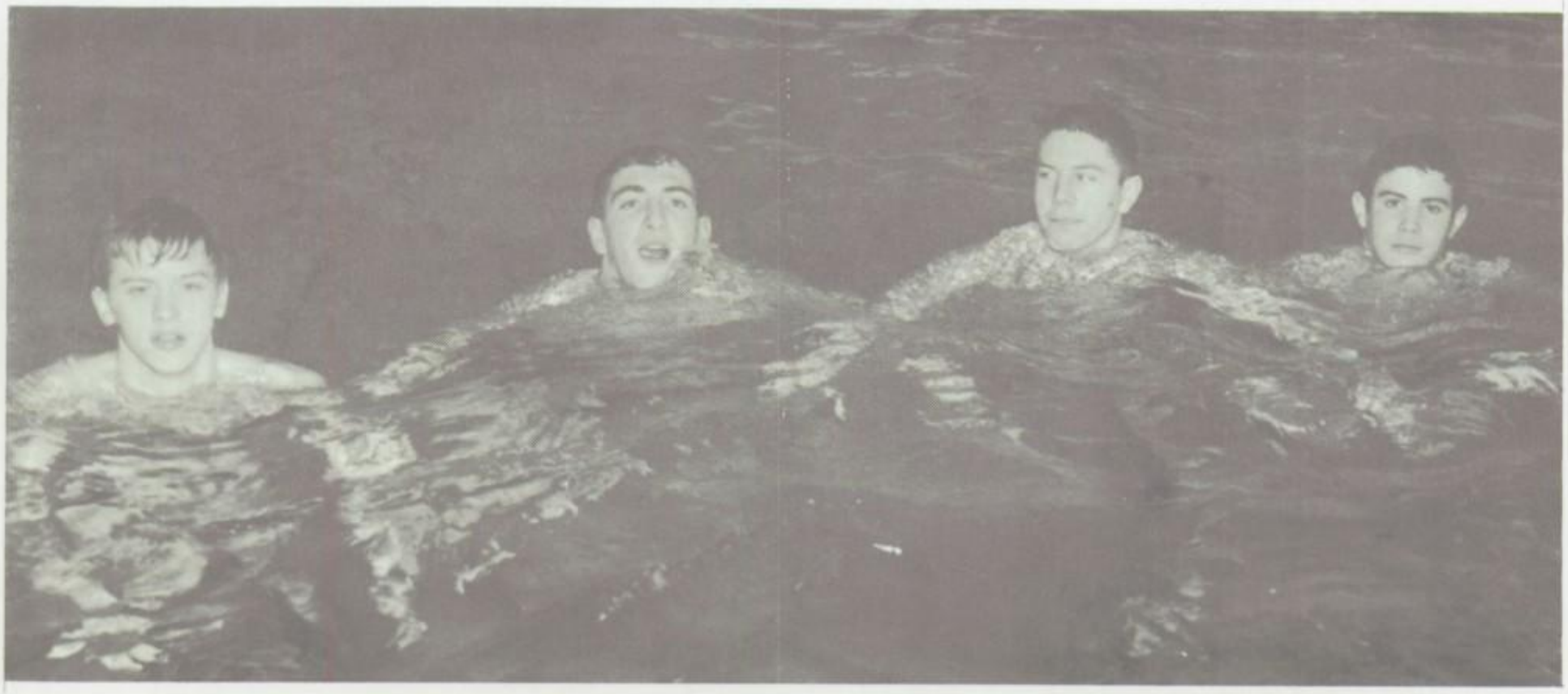

1960 Baseball

BASEBALL . . . Front Row: Daniel Clinton, William Flowers, Michael Moyle, John Clancy. Back Row: Thomas Gibson, Thomas Daly, Frank Manning, Robert Scully.

Track Team 1960

Track Team: Front Row; Michael Long, Joseph Rossi, William Hemming, Walter Kozlowski, William Hoy. Second Row; Thomas Rivard, Rennie Crabtree, Joseph Gillis, James Smiley, John Clancy, Mark Hardwick. Back Row; John Niland, James Downey, Thomas Neville, Robert Walter, William Burroughs. (not present) Michael Thornton.

Girls' basketball team: Front Row: Kathryn Diggs (Coach), Mary Lou Kuhlman, Sandra Bartlett, Sandra Cyr, Mary Lou Walch, Shelly Niles, Sharon Collins, Elaine Webb, Sally Govan. Second Row: Kathleen Collins, Maureen Ankley, Janet Abdoo, Theresa Cronin (Captain—Varsity), Carol Restivo, Judy Abdoo, Christine Kopiwoda, Mildred Eckersley, Mary Alice Mardhouse (Assistant Coach). Third Row: Jean Bleicher, Diana Breault, Barbara Buckley, Ruth Wyels, Eileen Connell, Pat Whelan, Karen Dean, Barbara Tamagne.

"Tisket-a-tasket! Make that basket!"

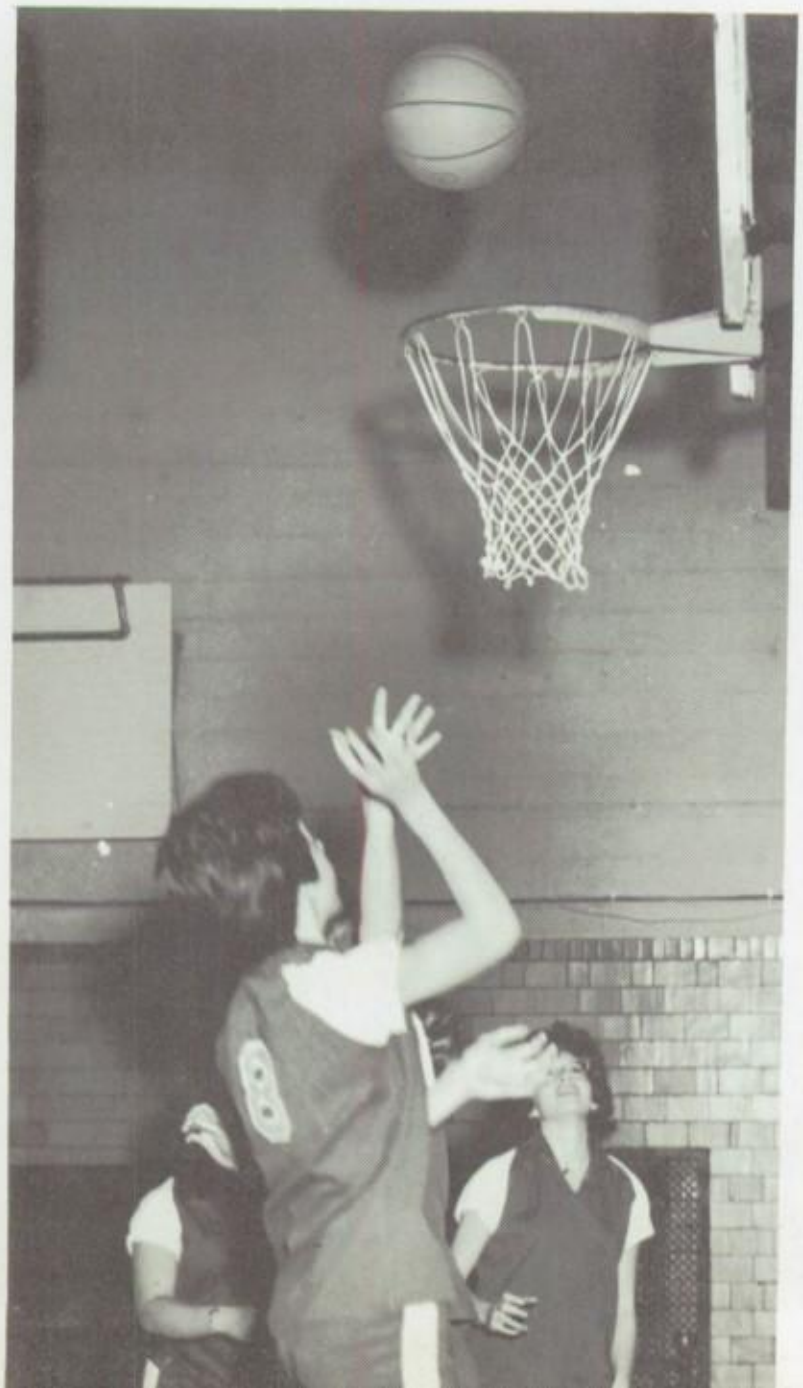

Contrary to the popular belief, the girls on the basketball team enjoy participating in the sport whether they win or lose. It provides them with exercise, relaxation, and a chance to develop the qualities of good sportsmanship and fair play. They may not be as well-known in the sports world as our football team, but in our school they will always be remembered for their lively spirit and will to win.

The Rustettes

enjoy

exercise, relaxation

and

good sportmanship

during

the basketball season.

1961 Lettermen

VARSITY CLUB . . . Front Row: Joseph Rossi, Stephen Andree, David Sporer, Thomas Dowd, Walter Kozlowski, Thomas Bagnasco, Charles Albus, John Clancy (Vice-President), Thomas Rivard (Treasurer), Robert Donahue (Secretary), Mr. Tom Tramski, Mr. Nick Galante. Second Row: Michael Long, John Niland, William Flowers, Mark Hardwick, Lawrence Schwartz, William Wright, Dennis Lahey, James Smiley, Thomas Daly, William Hoy, Charles Korff. Third Row: Thomas Radecke, Richard Devault, Dennis Beagen, Robert Nold, Frank Manning, Robert Scully, Richard Perry, Raymond O'Grady, Bruce Brorby, Steven Bedsun, Michael Thornton. Back Row: Rennie Crabtree, Michael Moyle, Tim Gordon, Daniel Clinton, John Ludwiezak, Edward Dowd, Thomas Neville, Robert Walter, Thomas Gibson, Joseph Gillis, William Hemming.

Contrary to some predictions the Rustics played a very successful year of football this season and earned the A A championship trophy.

Our co-captains also won honors. Thomas Bagnasco was chosen All City-Parochial League by the Michigan Catholic. Tom played end. The Detroit News voted Walter Kozlowski All City-Parochial League. Walt played guard. Both received Honorable Mention-All State.

Co-captains Walter Kozlowski and Joseph Bagnasco with Coach Galante, proudly display the new trophy.

SPECIAL EVENTS

Spirit, enthusiasm, and color run riot in the cheering section.

The aim of every player: to play and win on homecoming day.

What a day that was -- HOMECOMING !

Senior president, Charles Zech, beats out a victory for the Rustics—and wins a first prize.

Proud dads glory in their sons and recall the good old days.

Crowning at halftime: Patricia Paynick—1960 Queen, crowned by 1959 Queen, Francis Adamy.

The Rustic spirit at its best - -

Old grads-new grads

Floats-and prizes

Queens and courts

Cheerleaders-football

and victory.

Members of the court: Caroline Moyle, Mary Collins, Margaret Ostrowski, and Judith Buechel.

Half the fun is getting ready.

". . . And the band played on!"

David Sporer, Carol Brinkman, Paul Hollowaty lend a hand on the decoration committee.

The dancers make the traditional visit to the shrine.

SENIOR "PARTY PAK"

(Here It Is!)

1 dash "Inspiration"
3 large parts "Hard Work"
Mix together well, then add:
1 pinch "Tired Feet"
Season well with "Good Music"
Decorate with "Gaily Colored Dresses"
Sprinkle freely with "Laughter and Fun"
Blend all ingredients together in
St. May of Redford Gymnasium for
3 hours, preferably from 8:30 P.M. to
11:30 P.M. for best results!

With stars in her eyes our homecoming queen, Patricia Paynick, is crowned by Charles Zech.

The queen has a first dance.

Ring Ceremony

It is surprising how a small, crested gold band can unite seniors and deepen school spirit. The last hour of October 12th passed all too quickly. Mr. Ryan's senior girls' choral opened the program, after which Monsignor blessed our rings and explained their significance. The Juniors served brownies and ice cream.

William Wright, junior president, assists Msgr. Hickey in the ceremony.

Our photographer caught Judith Behrendt in a very, happy mood.

With all formalities completed, we share our common joy. *Front row*: Christine Verdura, Susan Spielmaker, Renee Marcellus, Beverly Grace, Theresa Lapenta, Susan Harmon. *Back row*: Madeleine Spehar.

'The pause that refreshes' is not an idle refrain for Fr. Walker who dropped in for a brief call. Father's ready wit always draws an interested crowd.

Lovett Hall

at

Greenfield Village

is the perfect setting for

The prom floor — where feet and fancy hear the same rhythm.

OUR FIRST PROM

Clothes really don't make the man, but it is surprising what formals and tuxedos can do.

"Doctor, Lawyer, Merchant, Chief . . ."

Very Rev. Lawrence V. Britt, S.J.
President of University of Detroit

As graduation draws near, many of the Seniors are as undecided about their future as the nursery rhyme indicates. To help solve this problem the Dad's Club, in co-operation with the faculty, sponsors Career Days on the afternoons of March 9th and 10th. Outstanding representatives from the educational, professional, and business worlds address the students, each giving them the outstanding requirements of their own chosen field, and answer any and all particular problems.

Social Worker
Mrs. Marilyn Olds
City of Det. Welfare Dept.

Teaching High School
Dr. Clyde Hartwick

Doctor—Surgeon
Dr. Alan Zieger

Secretary
Dr. George Martin
Commerce and Finance

Law
Charles Nugent

Nursing
Ann Kathleen Reddy
In-service co-ordinator
Mt. Carmel Hospital

BRIGADOON BRING A WEE BIT

If you have a liking for the land of the plaid and the clan, the highlands and lowlands of Scotland, you would have liked "Brigadoon". When the story opens two twentieth century American travelers are out on the moor, watching the chill sea mist slowly drift down over the purple heather. Suddenly the whole valley is filled with the eerie, plaintive strains of bagpipes. Out of nowhere, a quaint eighteenth century village appears and settles down before their startled eyes. Its people, they learn, awaken once every hundred years. Then the real story unfolds. It is a happy blending of love and excitement, of mystery and intrigue. The leading players and the supporting cast enjoyed every hour of their long weeks of practice and feel that "Brigadoon", by Lerner and Loewe, presented on April 16th, 17th, and 18th, 1961, was one of the finest operettas given by our choral department.

Jean MacLaren (Sue Stark) at whose wedding a crisis mars the Scottish idyll.

Tommy Albright (Joseph Ryan) and Jeff Douglas (Thomas Lahey), American tourists on a hunting trip in Scotland.

OF SCOTLAND TO ST. MARY'S

Mr. Lundie (Charles Zech) relates the story of "Brigadoon".

Townsmen sing with Fiona and Meg. Mr. Maclaren (Nicholas Belanger); Fiona (Mary Collins); Charlie Dalrymple (Michael Downey); Meg (Tanya Fuller)

MARYGROVE
lege

Graduates

A great love of Mary is one of inestimable gifts St. Mary's can bring to her graduates . . . a realization that the Mother of God is their Mother. May she obtain for them a more glorious heaven and a new earth because through her example, they have learned to see with His eyes . . . to hear with His ears . . . to work with His hands and walk with His feet . . . to trust with His trust in His Heavenly Father.

SENIOR OFFICERS

ZECH, CHARLES
President

SCHOENINGER, CATHERINE
Vice-President

PAZZI, BARBARA
Secretary

THORNTON, MICHAEL
Treasurer

DONAHUE, ROBERT
Student Council
President

MEYER, MARY CATHERINE
National Honor Society
President

ALBUS, CHARLES
Class Officer
Pres. 9
Football 9, 10, 11, 12
Knights of the Altar 9, 10, 11, 12
M-Club
Pres. 12
Pep Squad 11, 12
Sodality
Pres. 11
Student Council 9
Yearbook Committee 12

ANDREE, STEPHEN
Basketball 9, 10
Choral 12
Christmas Play 11, 12
Football 9, 10, 11, 12
Knights of the Altar 9, 10, 11, 12
Supreme Grand Knight 12
M-Club 12
Senior Dance Committee 12
Sodality 9, 10, 11, 12
Yearbook Salesman 12

ASHER, JOSEPH
Football 11
Pep Squad 10
Senior Dance Committee 12
Student Council 10
Yearbook Committee 12

AYOTTE, NANCY
Choir 10, 11
Choral 10
Future Nurses 10, 11
Future Teachers 11, 12
Junior Achievement 11
Junior Red Cross 12
Legion of Mary 10, 11, 12
Scholastic Honor Roll 12
Sodality 9, 10, 11, 12
Yearbook Salesman 12

BAGIEREK, NICHOLAS
Choir 11, 12
National Honor Society 11, 12
Treas. 12
Scholastic Honor Roll 9, 10, 11, 12

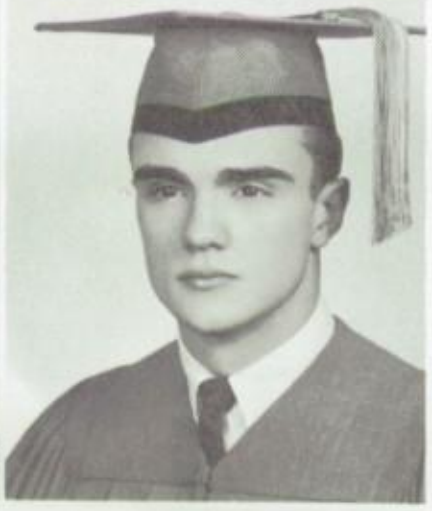

BAGNASCO, THOMAS
Basketball 9, 12
Football 9, 10, 11 Co-Capt. 12
All City, 12; All State, 12
Junior Achievement 10
M-Club 12
Senior Dance Committee 12
Sodality
Prefect 12
Student Council
Treasurer 11

BAILEY, KATHLEEN
Basketball 9
Future Nurses 10
Future Teachers 12
Junior Achievement 11, 12
Latin Club 12
Senior Dance Committee 12
Sodality 12
Yearbook Committee 12

BARKER, GEORGE
Future Teachers 11
Knights of the Altar 9, 10, 11, 12
Latin Club 11, 12
Sodality 11, 12
Student Council 12
Yearbook Committee 12

BARRY, JOSEPH
Track 12
Yearbook Salesman 12

BEDSUN, STEVEN
Bowling 9
Football 12
Golf 11
Hockey 9, 10
Latin Club 9
M-Club 12
Yearbook Committee 12

BEHRENDT, JUDITH
Future Nurses 10, 11, 12
Junior Achievement
Personnel Manager 12
Yearbook Committee 12

BELANGER, NICHOLAS
Choir 10, 11, 12
Choral 11, 12
Honor Choral 12
Junior Achievement 11
Latin Club 9
Operetta 11, 12
Perfect Attendance 9, 10, 11
Scholastic Honor Roll 9
Sodality 10, 11, 12
S.S.C.A. 11

BIELSKI, DOUGLAS
Football 9
Junior Achievement 10
Latin Club 9
Perfect Attendance 10
Senior Dance Committee 12
Track 11
Yearbook Committee 12

BRAUTIGAN, MICHAEL
Choral 11, 12
Junior Achievement 11, 12
Latin Club 9, 10
Treas. 11
Legion of Mary 10
Operetta 11, 12
Perfect Attendance 10
Scholastic Honor Roll 12
Senior Dance Committee 12
Sodality 11, 12
Swimming Team 11, 12
Yearbook Committee 12

BRINKMAN, CAROL
Choral 9, 10, 11, 12
Christmas Play 10, 11
Operetta 11, 12
Pep Squad 11
Perfect Attendance 10, 11, 12
Scholastic Honor Roll 9
Senior Dance Committee 12
Sodality 12
Student Council 12
Yearbook Committee 12

BROWN, BARBARA
Scholastic Honor Roll 12
Sodality 9
Yearbook Committee 12

BUCK, MARY
Choral 10, 11, 12
Christmas Play 10, 12
Future Teachers 11, 12
Junior Achievement
Sec. 11
Legion of Mary 10, 11, 12
National Honor Society 11, 12
Operetta 11, 12
Scholastic Honor Roll 9, 10, 11, 12
Senior Dance Committee 12
Sodality 10, 11, 12

BUECHEL, JUDITH
Choral 10, 11
Christmas Play 10, 12
Class Officer
Vice-Pres. 11
Future Nurses
Pres. 10
Homecoming Court 12
National Honor Society 11
Operetta 11, 12
Perfect Attendance 10, 11
Scholastic Honor Roll 9, 10, 11, 12
Student Council 10, 12

BULLOCK, DENNIS
Bowling 9
CYO Team 9
Football 9, 10, 11
Junior Achievement 10
Latin Club 9
Perfect Attendance 9, 10
Sodality 9
Track 9
Yearbook Committee 12

CALDWELL, RICHARD
Choir 11, 12
Future Teachers 11
Knights of the Altar 11, 12
Latin Club 11, 12
Treas. 12
Senior Dance Committee 12
Sodality 11, 12
Prefect 11

Carolyn
To a sweet
choir member who
likes to sit down
during Mass as much
as I do. Good luck
in all you do.
Rich

CALEAL, DAVID
A.D.F. Award 11
Bowling 10, 11, 12
Choral 11
Golf 11
Junior Achievement 12
Operetta 11
Senior Dance Committee 12
Yearbook Committee 12

CAMPBELL, GAIL
Choral 9, 10, 11, 12
Class Officer
Vice-Pres. 9, 10
Latin Club
Sec. 11, Vice-Pres. 12
National Honor Society 11, 12
Operetta 11, 12
Pep Squad 9, 12
Scholastic Honor Roll 9, 10, 11,
Student Council 11
Yearbook Staff 12

CARROLL, MARY GRACE
Future Teachers 11, 12
Legion of Mary 12
National Honor Society 11, 12
Scholastic Honor Roll 11, 12
Senior Dance Committee 12
Sodality 12
Student Council 9
Yearbook Committee 12
Yearbook Salesman 12

CASE, CHARLES
Future Teachers 12
Perfect Attendance 10
Senior Dance Committee 12
Yearbook Salesman 12

CLINTON, JUDITH
Basketball 9, 10
Christmas Play 10
Future Teachers 11
Junior Achievement 11
Pep Squad 11
Perfect Attendance 9, 10
Senior Dance Committee 12
Sodality 10, 11, 12
Student Council 10, 11
Yearbook Salesman 12

COEY, JEANNE
Cheerleader 9, 10, 11, 12
Choral 9, 11, 12
Christmas Play 11, 12
Future Teachers 11, 12
Junior Achievement 11
Operetta 11, 12
Perfect Attendance 11
Senior Dance Committee 12
Sodality 12

COLLINS, MARY
Cheerleader 9, 10, 11, 12
Choral 11, 12
Christmas Play 12
Homecoming Court 12
Legion of Mary 10
Operetta 11, 12
Scholastic Honor Roll 11, 12
Senior Dance Committee 12
Sodality 11, 12
Yearbook Staff 12

CONKLIN, JAMES
Band 9
Junior Achievement
Vice-Pres. 12
Perfect Attendance 11
Senior Dance Committee 12
Yearbook Committee 12

COOKE, VERONICA
Choral 10, 11
Christmas Play 10
Future Nurses 10
Future Teachers 11
Legion of Mary 10
Operetta 11
Pep Squad 11
Scholastic Honor Roll 12
Senior Dance Committee 12
Sodality 11, 12
Yearbook Committee 12

COX, MARGARET
Choral 10, 11, 12
Christmas Play 10, 12
Future Teachers 11, 12
Junior Red Cross 11, 12
Legion of Mary 12
National Honor Society 12
Operetta 11, 12
Perfect Attendance 10, 11
Scholastic Honor Roll 10. 11
Sodality 10, 11, 12
Student Council 11

CURRIER, MARY THERESE
Choral 9, 10, 11, 12
Christmas Play 10, 12
Future Teachers 11
Latin Club 11
Operetta 11, 12
Senior Dance Committee 12
Sodality 9, 10, 11, 12
Yearbook Committee 12

CURTIS, WILLIAM
Choral 12
Junior Achievement 11
Operetta 12
Senior Dance Committee 12
Yearbook Committee 12

DALY, THOMAS
Basketball 10, 11, 12
Basketball 10
Football 10, 12
M-Club 12
Sodality 10
Swimming Team 11
Yearbook Committee 12

DAVIO, THOMAS
Senior Dance Committee 12
Yearbook Committee 12

DAY, MICHAEL
Choral 11, 12
Operetta 11, 12

DECKER, GRETCHEN
Christmas Play 10
Perfect Attendance 10
Senior Dance Committee 12
Yearbook Committee 12
Yearbook Salesman 12

DEPLAUNTY, MARY LOU
Choral 9, 10, 11, 12
Christmas Play 10, 12
Future Nurses 10, 12
Junior Achievement 12
Operetta 11, 12
Yearbook Committee 12

DEWITTE, PAUL
Bowling 11, 12
Junior Achievement
Sales Manager 12
Latin Club 9
Service Club 12
Yearbook Salesman 12

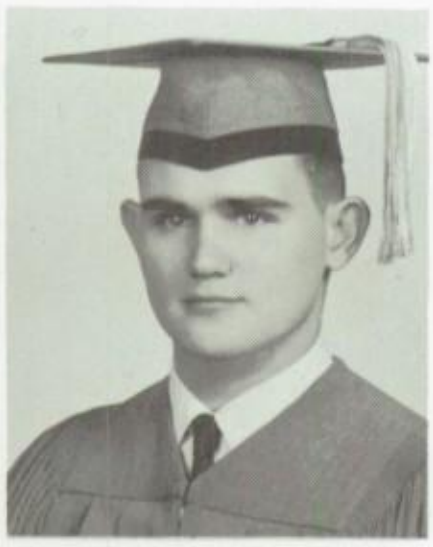

DEWITTE, JAMES
Choral 11, 12
Legion of Mary 11, 12
Vice-Pres. 12
Operetta 11, 12
Perfect Attendance 10, 11

DILORETO, PATRICIA
Choir 11, 12
Choral 9
Junior Achievement 11
Perfect Attendance 11
Senior Dance Committee 12
Sodality 12
Yearbook Salesman 12

DONAHUE, ROBERT
Class Officer, Pres. 10
Knights of the Altar 9, 10, 11, 12
Vice-Supreme Grand Knight
M-Club Sec. 12
Pep Squad 9, 11, 12
Pres. 12
Scholastic Honor Roll 11
Student Council 11, 12
Pres. 12
Swimming 11, Co-capt. 12
Track 10, 12

DOWD, THOMAS
Baseball 12
Junior Achievement 11
M-Club 12
Senior Dance Committee 12
Sodality 10
Swimming Team 11, 12
Co-capt. 12
Yearbook Committee 12

DOWNEY, MICHAEL
Accompanist (Choir) 10, 11, 12
Choral 11, 12
Future Teachers 11, 12
Junior Achievement 11
Pres. 11
Latin Club 10, 11
Pres. 11
Operetta 11, 12
Scholastic Honor Roll 9
Sodality 11, 12
Student Council 9, 10

DUNLEAVY, MARY
Band 9, 10
Choir 9, 10, 11
Choral 10, 11, 12
Christmas Play 9, 10, 12
Future Nurses 10
Junior Achievement 9, 10, 11, 12
Operetta 11, 12
Senior Dance Committee 12
Yearbook Committee 12
Yearbook Salesman 12

EARLY, MARY
Choral 10, 11, 12
Christmas Play 10, 12
Future Nurses 10, 12
Pres. 12
Latin Club 10, 11, 12
Operetta 11
Scholastic Honor Roll 9, 11, 12
Sodality 11, 12
S.S.C.A. 11
Yearbook Committee 12

ECCLES, HELEN
Basketball 9, 10, 11, 12
Choir 9, 10, 11, 12
Choral 10, 11, 12
Girl Scouts 9, 10, 11, 12
Future Teachers 11, 12
National Honor Society 12
Operetta 11, 12
Scholastic Honor Roll 9, 10, 12
Senior Dance Committee 12
Sodality 9, 10, 11, 12
Yearbook Committee 12

EGAN, MARY
Choral 10, 11, 12
Christmas Play 10, 12
Future Teachers 11, 12
Sec. 11, 12
Latin Club 11
Legion of Mary 10, 11, 12
Operetta 11, 12
Senior Dance Committee 12
Sodality 10, 12
Yearbook Committee 12

FEATHERS, IRMA
Basketball 9, 10
Basketball 9, 10, 11
Christmas Play 10
Future Teachers 11
Legion of Mary 10, 11, 12
Perfect Attendance 10, 11
Scholastic Honor Roll 11, 12
Senior Dance Committee 12
Sodality 11, 12
Yearbook Committee 12

FOLEY, MAUREEN
Junior Achievement 9
Pep Squad 11
Scholastic Honor Roll 11, 12
Senior Dance Committee 12
Sodality 11, 12

FRALEY, GAIL
Choir 9, 10
Choral 9, 12
Dec. 8th Court 12
Future Teachers 11, 12
Junior Achievement 11, 12
Sec. 12
Legion of Mary 10, 11, 12
Librarian 10, 11
Scholastic Honor Roll 11
Sodality 10, 11, 12

Joy is found in giving

The poor are remembered at Christmas. Front Row: Mary Buck, Carol Brinkman. Back Row: Madeline Spehar, Paul Holloway, Michael Thornton, Joseph Kamor, and Thomas Daly.

David Sporer gives two underclassmen a preview of the television system the seniors wish to leave the school.

Youth is a time for joy.

Nancy Ayotte, Joan Nagrant, and Virginia Legel help to organize the Thanksgiving baskets.

"The poor you have always with you" is not an idle admonition.

The choir members brighten the night with their Christmas Carols.

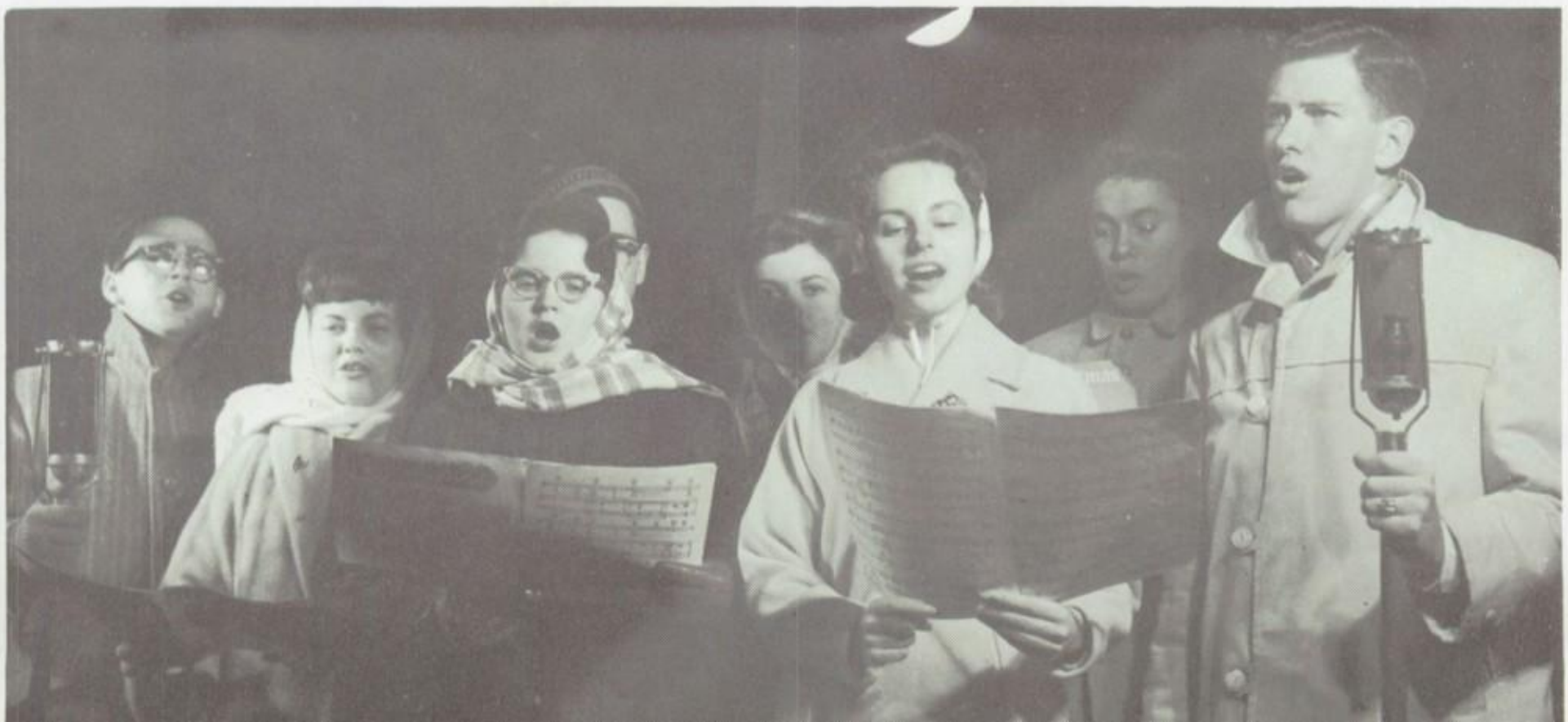

FRANCO, CHRISTINA
Choir 9, 10, 11
Choral 9, 11
Legion of Mary 10, 11, 12
Operetta 11
Scholastic Honor Roll 9
Sodality 11

FUERST, JUDITH
Choral 9, 10, 11, 12
Christmas Play 10, 12
Junior Red Cross 10, 11
Operetta 11
Perfect Attendance 10
Senior Dance Committee 12
Sodality 10, 12

FULLER, TANYA
Choral 10, 11, 12
Christmas Play 10, 12
Junior Achievement 11
Treas. 11
Legion of Mary 11
Operetta 11, 12
Senior Dance Committee 12
Sodality 10, 12

GIAMMARINARO, NANCY
Future Teachers 11, 12
Junior Achievement 11
Nazarth Nursery 11
Senior Dance Committee 12
Sodality 11

GOTTS, JAMES
Baseball 12
Future Teachers 11
Junior Achievement 12
Vice-Pres. 12
Production Manager 12
Knights of the Altar 11, 12
Senior Dance Committee 12
Sodality 11, 12
Yearbook Committee 12

GRACE, BEVERLY
Choral 11
Christmas Play 10
Future Teachers 11
Junior Achievement 11
Operetta 11
Perfect Attendance 9
Senior Dance Committee 12
Sodality 9, 10, 11, 12
Prefect 10
Yearbook Committee 12

GRETZLER, RAYMOND
Bowling 10, 11
Golf 9, 10, 11, 12
Hockey 10, 11, 12
Junior Achievement 11, 12
Sales Manager 12
Yearbook Committee 12

GRIES, JUDITH
Choral 10, 11
Future Nurses 10, 11, 12
Junior Achievement 11, 12
Latin Club 10
Operetta 11
Perfect Attendance 10, 11
Senior Dance Committee 12
Sodality 11, 12
S.S.C.A. 11
Yearbook 12

HAAS, HANS
Foreign Exchange Student
Germany
Junior Achievement 12
Scholastic Honor Roll 12
Sodality 12
Swimming Team 12

HAMILTON, PATRICIA
Christmas Play 10
Future Teachers 11
Legion of Mary 12
Pep Squad 9
Sodality 11, 12
Sec. 12
Yearbook Committee 12

HARMON, SUSAN
Choir 9, 10, 11, 12
Choral 9, 12
Junior Achievement 11
Treas. 11
Latin Club 9, 10, 11
Legion of Mary 10, 11
Librarian 10, 11
Scholastic Honor Roll 9, 10
Sodality 10, 11
Student Council 10

HEMMING, WILLIAM
Basketball 9
Boy's State 11
Class Officer
Treas. 9, 10, 11
Football 10, 11, 12
Student Council 12
Swimming Team 12
Track 9, 10, 11, 12
M-Club 9, 10, 11, 12
Marksmanship
Rifle Team 9, 10, 11, 12

HERFORD, MARY LOUISE
Choir 9, 10
Future Nurses 11
Future Teachers 11
Junior Achievement
Vice-Pres. 11
Sec. 12
Sodality 10, 11
Yearbook Salesman 12

HOLLOWATY, PAUL
Football 9
Hockey 9, 10, 11
Capt. 10
Junior Achievement 10, 11
Vice-Pres. 10
Pres. 11
Pep Squad 12
Senior Dance Committee 12
Student Council 9, 11
Yearbook Committee 12

HOREN, PATRICIA
Choral 11
Junior Achievement 11, 12
Junior Red Cross 11, 12
Librarian 9, 10
Perfect Attendance 9
Senior Dance Committee 12
Sodality 12
Yearbook Committee 12
Yearbook Salesman 12

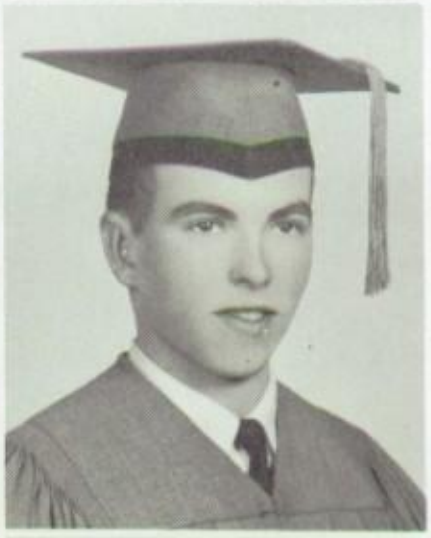

HOY, WILLIAM
Basketball 9, 10, 11, 12
Junior Achievement 11, 12
Latin Club 9
Track 10, 11, 12
Yearbook Committee 12
Yearbook Salesman 12

IRWIN, MARY LOUISE
Choral 11, 12
Christmas Play 10, 12
Junior Achievement
Vice-Pres. 11
National Honor Society 12
Operetta 11, 12
Scholastic Honor Roll 9, 11, 12
Sodality 11, 12
Prefect 12
Student Council 10
Yearbook Staff 12

JOHNSON, ROXIE
Yearbook Salesman 12

JUDD, CHARLES
Junior Achievement 11
Senior Dance Committee 12
Yearbook Committee 12

KAHAN, CAROLYN
A.D.F. Awards 9, 11
Baseball 9, 10
Basketball 9, 10
Future Teachers 11, 12
Junior Achievement 11
Latin Club 11
National Honor Society 11, 12
Scholastic Honor Roll 9, 10, 11, 12
Student Rep. to Mothers' Guild 12
Sodality 10, 11, 12
Sec. 10

KALVAITIS, RICHARD
National Honor Society 11, 12
Vice-Pres. 12
Scholastic Honor Roll 9, 10, 11, 12
Senior Dance Committee 12
Yearbook Staff 12

KALWINSKI, HELEN
Choral 10, 11
Future Nurses 12
Junior Red Cross 10
Legion of Mary 11
National Honor Society 11, 12
Operetta 11
Scholastic Honor Roll 9, 10, 11, 12
Senior Dance Committee 12
Sodality 9, 10
Yearbook Committee 12

KAMOR, JOSEPH
Bowling 9, 10
Hockey 9, 10, 11
Co-capt. 9, 10, 11
Junior Achievement 11, 12
Pres. 12
Knights of the Altar 9, 10, 11, 12
Latin Club 12
Service Club 12
Yearbook Committee 12

KARNES, THOMAS
Football 9
Junior Achievement 11, 12
Latin Club 10
Senior Dance Committee 12
Sodality 10, 11, 12
Prefect 11, Sec. 12

KEMP, DIANE
Choral 9
Christmas Play 10
Junior Achievement 11, 12
Junior Red Cross 10, 11, 12
Perfect Attendance 9, 10, 11, 12
Scholastic Honor Roll 9, 10, 11, 12
Senior Dance Committee 12
Sodality 12
Yearbook Committee 12

KENNEY, SHARON
Choir 9, 10
Choral 9
Christmas Play 9
Future Nurses 11, 12
Junior Achievement 11
Senior Dance Committee 12
Sodality 9, 10, 11
Yearbook Committee 12

KERFOOT, JUDITH
Choral 10
Christmas Play 10
Legion of Mary 11, 12
Librarian 9
Sodality 10, 11, 12

KERN, JAMES
Choir 10, 11, 12
Choral 11
Knights of the Altar 9, 10, 11, 12
Legion of Mary 10
Senior Dance Committee 12
Sodality 10, 11
Yearbook Committee 12

KLINGSTEN, CAROL
Choral 10, 11, 12
Christmas Play 10, 12
Junior Red Cross 12
Operetta 11, 12
Perfect Attendance 9, 11
Scholastic Honor Roll 9, 11
Senior Dance Committee 12
Sodality 11, 12
Yearbook Committee 12

KNECHT, MARGARET
Baseball 9
Basketball 9
Future Nurses 10
Junior Achievement 11
Latin Club 9
Senior Dance Committee 12
Sodality 9, 10, 11
Yearbook Committee 12
Yearbook Salesman 12

KNOLA, SUSAN
Future Teachers 12
Legion of Mary 11, 12
National Honor Society 11, 12
Scholastic Honor Roll 9, 10, 11, 12
Senior Dance Committee 12
Student Council
Sec. 12

KORFF, CHARLES
Choral 11, 12
Christmas Play 12
Football 9, 10, 11, 12
Junior Achievement 11, 12
Production Mgr. 12
Operetta 11, 12
Sodality 11, 12
Track 11, 12
M-Club 12

KOZLOWSKI, WALTER
Football 9, 10, 11, 12
Co-capt. 12
Football Awards 12
All-City, All-State
Junior Achievement 11, 12
Pep Squad 11
Sodality 11
Track 11, 12
M-Club 12

KRESS, THERESA
Choral 9, 10, 11, 12
Dramatic Club 12
Future Nurses 10
Legion of Mary 11, 12
National Honor Society 11
Pep Squad 9
Scholastic Honor Roll 9, 10, 11, 12
Senior Dance Committee 12
Sodality 11
S.S.C.A. 11

KRING, BEVERLY
Junior Achievement 11, 12
Senior Dance Committee 12
Yearbook Committee 12

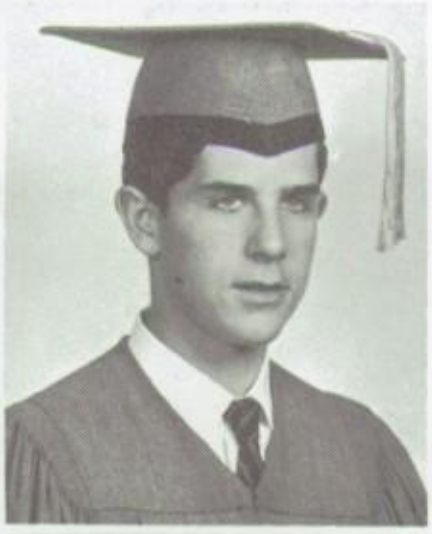

KUPFER, DAVID
Junior Achievement 12
Knights of the Altar 9, 10
Perfect Attendance 10, 11
Yearbook Salesman 12

KURZAVA, BARBARA
Future Nurses 9, 10
Future Teachers 10
Junior Achievement 12
Senior Dance Committee 12
Sodality 9, 10, 11, 12
Sec. 12
Yearbook Committee 12

LAHEY, THOMAS
Choir 9, 10, 11, 12
Choral 11, 12
Christmas Play 12
Knights of the Altar 9, 10, 11, 12
Knight Commander 11, 12
Legion of Mary 10, 11
Operetta 11, 12
Perfect Attendance 11
Scholastic Honor Roll 10
Student Council 9
Swimming Team 11

LAPENTA, THERESA
Choral 9, 10, 11, 12
Class Officer 11 Sec.
Latin Club 9
National Honor Society 11, 12
Sec. 12
Operetta 11, 12
Pep Squad 12
Scholastic Honor Roll 9, 10, 11, 12
Sodality 11, 12
Sec. 11
S.S.C.A. 11
Yearbook Staff 12

LEBLANC, MICHELLE
Christmas Play 10
Future Teachers 10
Junior Achievement 11, 12
Vice-Pres. 11, 12
Junior Red Cross 10, 11
Pres. 10, 11
Latin Club 9
Sodality 11

LEGEL, VIRGINIA
Choral 11, 12
Dec. 8th Court 12
Dramatic Club 12
Future Teachers 11, 12
Junior Achievement 11 Sec.
Junior Red Cross 10, 11, 12
Vice-Pres. 10, 11
Pres. 12
Operetta 11, 12
Scholastic Honor Roll 9
Sodality 9. 10, 12
Yearbook Committee 12

LONG, MICHAEL
Basketball 10
Junior Achievement 11 Pres.
Scholastic Honor Roll 11, 12
Student Council 12
Track 11, 12
Yearbook Staff 12

Carol Hoffman
Love Always.
Mary

LOVE, MARY
Choir 10, 11, 12
Choral 11, 12
Dec. 8th Court 12
Junior Achievement 11
Latin Club 9, 10, 11, 12
Legion of Mary 11, 12
National Honor Society 11, 12
Operetta 11, 12
Scholastic Honor Roll 9, 10, 11, 12
Student Council 12

LYNCH, EILEEN
Choral 9
Future Nurses 10
Junior Achievement 12
Personnel Mgr.
Junior Red Cross 10
Senior Dance Committee 12
Sodality 9, 11, 12
S.S.C.A. 11

LYONS, MARY LOUISE
Future Nurses 10
Future Teachers 11
Junior Achievement 11
Legion of Mary 12
Pep Squad 10
Perfect Attendance 11
Senior Dance Committee 12
Sodality 10, 11, 12
Yearbook Committee 12

MACMILLAN, LELAND
Junior Achievement 10
Yearbook Committee 12

McCARTHY, PATRICIA
Choir 11, 12
Perfect Attendance 10, 11
Scholastic Honor Roll 9, 10
Senior Dance Committee 12
Sodality 10
Yearbook Committee 12

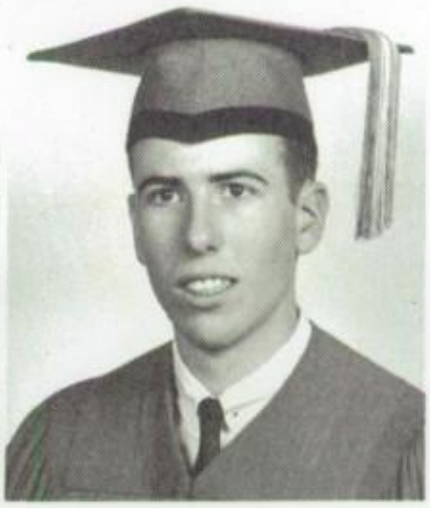

McCOMAS, RONALD
Boys' State
Councilman 11
Junior Achievement 11
National Honor Society 11, 12
Scholastic Honor Roll 9, 10, 11, 12
Senior Dance Committee 12
Sodality 12

McKAY, JOAN
Future Teachers 12
Junior Achievement 11, 12
Senior Dance Committee 12
Sodality 10
Yearbook Committee 12
Yearbook Salesman 12

MAGNEE, CATHERINE
Choral 9, 10, 11, 12
Christmas Play 10, 12
Future Nurses 10
Junior Achievement 11, 12
Junior Red Cross 10, 11, 12
Legion of Mary 12
Operetta 9, 11, 12
Senior Dance Committee 12
Sodality 12
Yearbook Salesman 12

MARCELLUS, RENEE
Choral 9, 10, 11
Christmas Play 10
Operetta 11
Senior Dance Committee 12
Sodality 12
Yearbook Committee 12

MARGIOTTA, LOUIS
Junior Achievement 10
Knights of the Altar 9, 10, 11, 12
Pep Squad 10
Yearbook Committee 12

MASE, ALFRED
Golf 9, 10, 11, 12
Junior Achievement
Vice-Pres. 11
Pep Squad 10, 11, 12
Yearbook Committee 12

MAZZONI, JOHN
CYO Team 9, 10
Football 9
Hockey 9, 10, 12
Capt. 11
Senior Dance Committee 12
Service Club 12
Yearbook Salesman 12

MEYER, MARY CATHERINE
Choral 11
Dec. 8th Court 12
Legion of Mary 10
Sec. 11, 12
National Honor Society 11, 12
Pres. 12
Operetta 11
Perfect Attendance 11
Scholastic Honor Roll 9, 10, 11, 12
Sodality 12
Student Council 9

MIKOLON, CAROLYN
A.D.F. Award 10
Choral 9, 10, 11, 12
Future Teachers 11
Operetta 11, 12
Perfect Attendance 9
Senior Dance Committee 12
Sodality 12
Yearbook Committee 12

MILLER, GLADYS
Choral 9, 10
Sodality 11

MOORE, HELEN
Choral 9, 10, 11, 12
Christmas Play 10, 12
Future Nurses 10, 11
Future Teachers 11
Junior Achievement 11,
Treas. 12
Operetta 11, 12
Senior Dance Committee 12
Sodality 11, 12
Yearbook Committee 12

MOOTE, JEANNE
Christmas Play 10
Future Nurses 10
Junior Achievement 11
Scholastic Honor Roll 11
Senior Dance Committee 12
Sodality 10, 11
Student Council 9
Yearbook Committee 12
Yearbook Salesman 12

MOYLE, CAROLINE
Choral 9, 10, 11, 12
Class Officer
Sec. 10
Homecoming Court 12
Latin Club 11
Operetta 11, 12
Pep Squad 9, 12
Scholastic Honor Roll 9, 11, 12
Student Council 11

Fun is where you find it

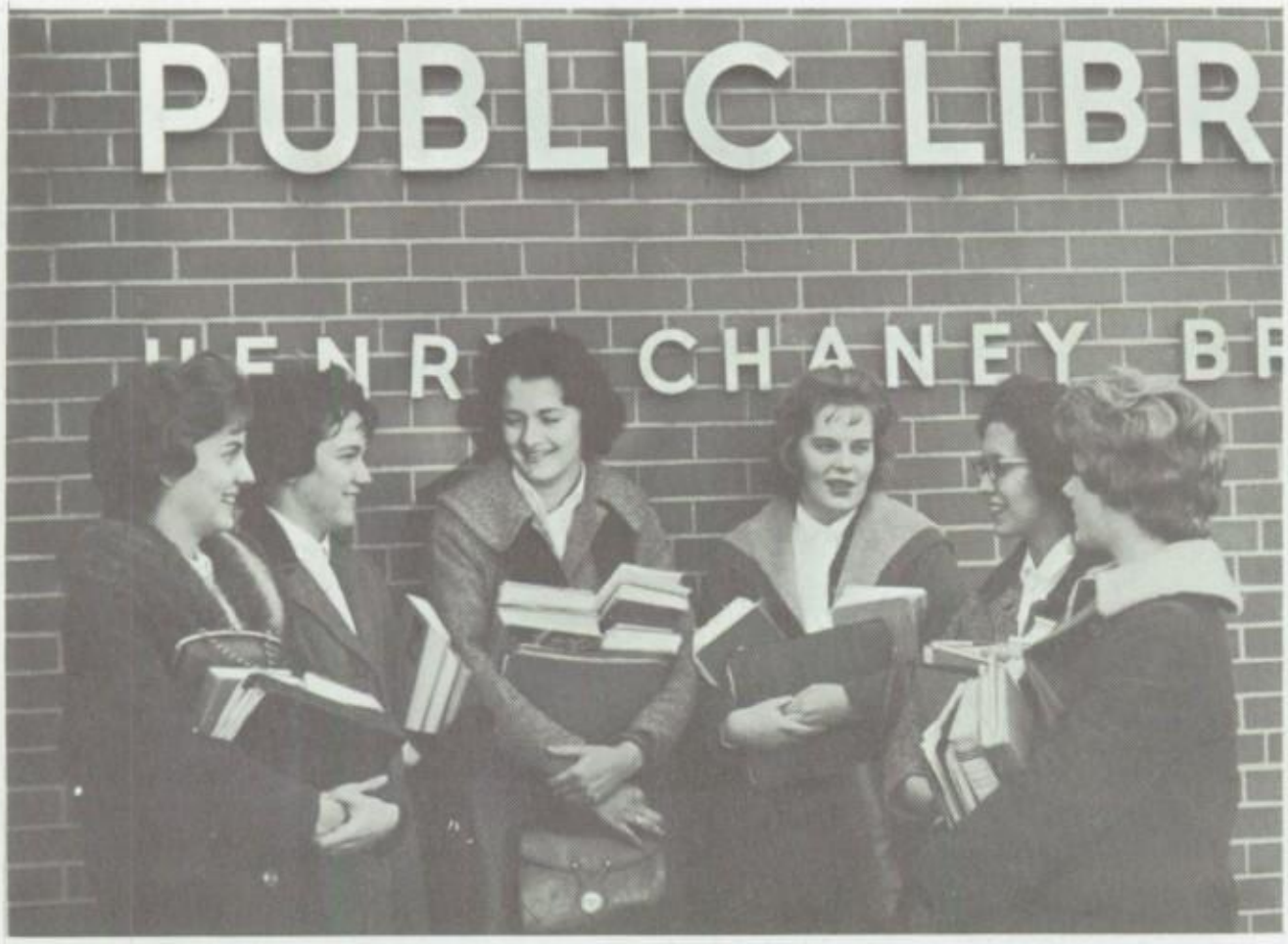

Gail Campbell, Mary Early, Gail Fraley, Kathleen Bailey, Mary Love, and Mary Buck find time to laugh.

It's fun to play — and fun to cheer, it's fun, just to belong.

"A few crumbs won't be missed."

The modern, "ole swimin hole."

It's great to be alive.

Our famous Junior float — Charles Zech and Paul Holloway.

An example of the spirit of the Rustics.

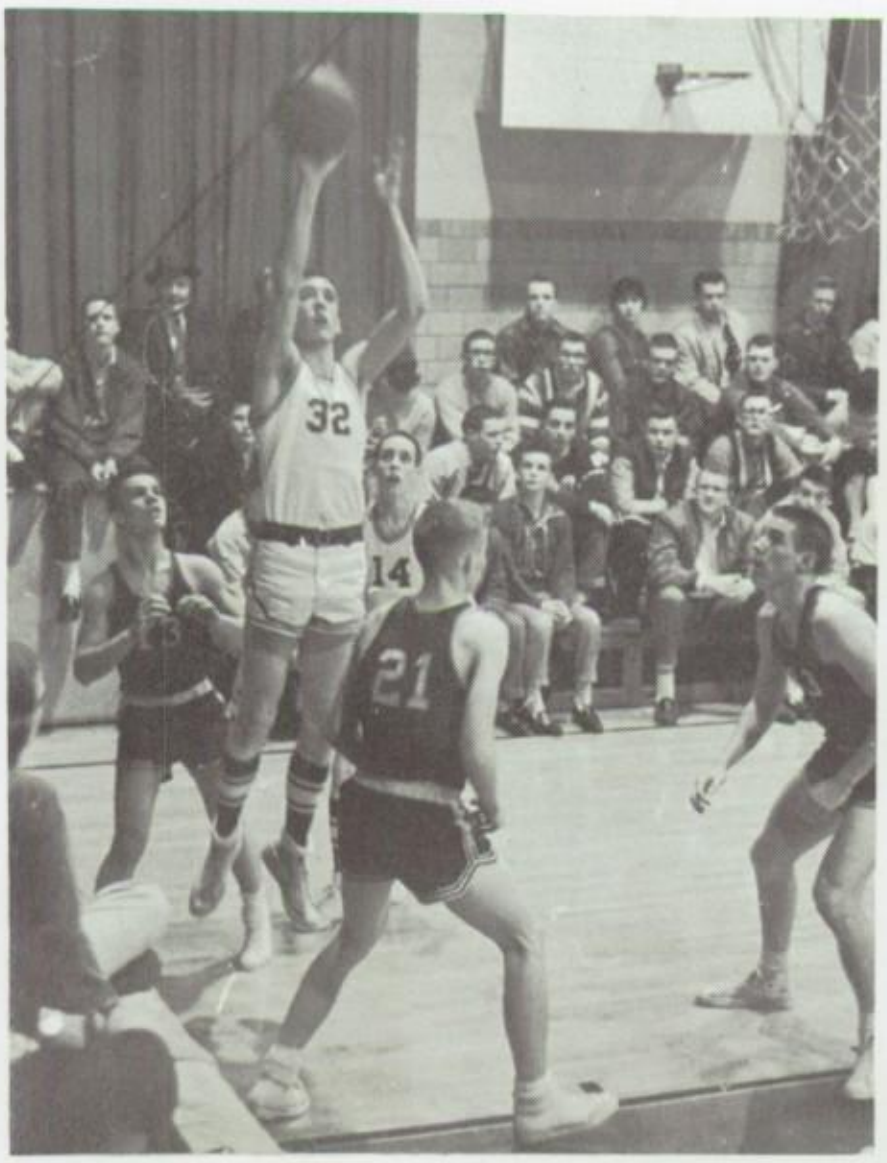

NAGRANT, JOAN
Choral 9, 10, 11
Future Teachers 11, 12
Junior Red Cross 12
National Honor Society 12
Operetta 11
Perfect Attendance 9, 10
Scholastic Honor Roll 9, 10, 11, 12
Senior Dance Committee 12
Sodality 12
Yearbook Committee

NILAND, JOHN
Track 11, 12
Yearbook Committee 12

OCKUN, BARBARA
Junior Red Cross 10
Legion of Mary 11
Pep Squad 10
Scholastic Honor Roll 9, 12
Senior Dance Committee 12
Sodality 10, 12
Yearbook Committee 12

OSTENFELD, RITA
Choir 9, 10, 11, 12
Choral 10
Dramatic Club 12
Junior Achievement 10
Senior Dance Committee 12
Yearbook Committee 12

OUELLETTE, WILLIAM
Choral 12
Christmas Play 12
Hockey 9, 10, 11, 12
Scholastic Honor Roll 9
Senior Dance Committee 12
Sodality 11
Student Council 11
Yearbook Salesman 12

OSTROWSKI, MARGARET MARY
Cheerleader 9, 10, 11
Capt. 12
Choral 10, 11
Class Officer
Sec. 9
Future Nurses 10
Vice-Pres.
Homecoming Court 12
Latin Club 12 Sec.
Legion of Mary 10
Pep Squad 9, 10
Senior Dance Committee 12
Sodality 11, 12

PAWLAK, CAROLYN
Choral 9, 10
Christmas Play 10
Future Nurses 11
Future Teachers 11
Junior Achievement 11, 12
Treas. 11
Perfect Attendance 11
Senior Dance Committee 12
Sodality 11, 12
Yearbook Committee 12

PAYNICK, PATRICIA
Cheerleader 9, 10, 11, 12
Christmas Play 10
Future Teachers 11, 12
Homecoming Queen 12
Junior Achievement 11
Scholastic Honor Roll 11, 12
Senior Dance Committee 12
Student Council 11
Vice-Pres.
Sodality 11, 12
Yearbook Staff 12

PAZZI, BARBARA
Class Officer
Sec. 12
Legion of Mary 11, 12
National Honor Society 12
Scholastic Honor Roll 9, 10, 11, 12
Senior Dance Committee 12
Sodality 11, 12
Prefect 12
Yearbook Salesman 12

POWERS, CHRISTINE
Future Teachers 11
Senior Dance Committee 12
Sodality 10, 11
Yearbook Committee 12

Best of Luck in the future at St. Marys
Bette Kathy

PROBE, BETTE
Choral 9, 10, 11, 12
Christmas Play 9, 10, 12
Future Teachers 11, 12
Junior Achievement 11
Operetta 11, 12
Perfect Attendance 10
Scholastic Honor Roll 11
Senior Dance Committee 12
Sodality 9, 10, 11, 12
Student Council 9

REGAN, KATHLEEN
Basketball 9
Choir 9, 10, 11, 12
Dramatic Club 12
Future Teachers 10
Legion of Mary 10
Mariner Scouts 10, 11, 12
Scholastic Honor Roll 12
Senior Dance Committee 12

ROSSI, JOSEPH
A.D.F. Award 10
M-Club 12
Senior Dance Committee 12
Sodality 9, 12
Sec. 9
Track 11, 12
Yearbook Committee 12

RUSSETTE, ROBERT
Choral 11, 12
Future Teachers 11
Junior Achievement 11
Knights of the Altar 12
Legion of Mary 10, 11, 12
Senior Dance Committee 12
Sodality 9, 10, 11
S.S.C.A. 11
Yearbook Committee 12

RYAN, JOSEPH
Choir 9, 10, 11, 12
Choral 11, 12
Knights of the Altar 9, 10, 11, 12
Legion of Mary 11, 12
Operetta 11, 12
Senior Dance Committee 12
Sodality 10, 11, 12
Student Council 9
Yearbook Staff 12

SALLEY, MARY ANN
Choral 9, 10, 11, 12
Christmas Play 12
Future Nurses 10
Legion of Mary 12
Operetta 11, 12
Perfect Attendance 11
Scholastic Honor Roll 11
Senior Dance Committee 12
Sodality 10, 11, 12
Yearbook Committee 12

SCHOENINGER, CATHERINE
Choral 9
Class Officer
Vice-Pres. 12
Future Teachers 11, 12
Junior Achievement 11 Sec.
Legion of Mary 10
Perfect Attendance 11
Senior Dance Committee 12
Sodality 9, 10, 11, 12
Prefect 9, 11, 12
Yearbook Committee 12

SCOTT, PATRICIA
Choir 9
Future Nurses 10
Future Teachers 10
Junior Achievement 11, 12
Treas. 12
Sodality 11

SEEBALDT, DOROTHY
Choral Accompanist 9, 10, 11, 12
Christmas Play 10, 12
Future Teachers 11, 12
Legion of Mary 10, 11, 12
National Honor Society 11, 12
Operetta 11, 12
Scholastic Honor Roll 9, 10, 11, 12
Senior Dance Committee 12
Sodality 9, 11, 12
Sec. 12
Yearbook Staff 12

SEXTON, MARY
Christmas Play 10
Future Teachers 11
Latin Club 9
Librarian 9, 10, 11, 12
Nazareth Nursery 11
Perfect Attendance 10
Senior Dance Committee 12
Sodality 9, 10, 11, 12
Yearbook Committee 12

SLEDZINSKI, HERMINA
Choral 10, 11, 12
Christmas Play 10, 12
Junior Achievement 11
Junior Red Cross 10
Latin Club 9, 10, 11
Operetta 11, 12
Scholastic Honor Roll 9, 12
Sodality 9, 11, 12
Yearbook Committee 12
Yearbook Salesman 12

SPEHAR, MADELEINE
Choral 9, 10
National Honor Society 12
Operetta 12
Scholastic Honor Roll 11, 12
Senior Dance Committee 12
Sodality 11, 12
Prefect 12
Yearbook Committee 12

SPIELMAKER, SUSAN
Future Nurses 11, 12
Future Teachers 11, 12
Junior Achievement 11
Senior Dance Committee 12
Yearbook Committee 12

SPARK, SUSANNE
Choir 10, 11, 12
Choral 9, 10, 11, 12
Christmas Play 10, 12
Latin Club 10
Sec. 10
Operetta 11, 12
Perfect Attendance 9, 10, 11
Senior Dance Committee 12
Sodality 9, 11
S.S.C.A. 11
Yearbook Committee 12

Carol,
A real sweet
freshie Best of
Luck always
Sue
'61

SPORER, DAVID
Choral 12
Football 12
Knights of the Altar 9, 10, 11, 12
M-Club 12
Merit Scholarship Award 12
Operetta 12
Senior Dance Committee 12
Sodality 12
Track 11, 12
Yearbook Committee 12

STEIGERWALD, KATHARINE
Choral 9
Future Nurses 10
Future Teachers 11, 12
Junior Achievement 12
Senior Dance Committee 12
Sodality 10, 11, 12
Yearbook Committee 12

ST. GEORGE, DIANE
Choral 9, 10, 11, 12
Dramatic Club 12
Junior Achievement
Sales Manager 11
Legion of Mary 12
National Honor Society 11, 12
Scholastic Honor Roll 9, 10, 11, 12
Senior Dance Committee 12
Sodality 10, 11, 12
S.S.C.A. 11

STRICKER, VALERIE
Choir 9, 10
Choral 10
Future Teachers 11
Junior Achievement 11, 12
Legion of Mary 10, 11, 12
Senior Dance Committee 12
Sodality 12

STUART, SHIRLEY
Baseball 9
Basketball 9
Future Nurses 9, 10
Junior Achievement 11
Junior Red Cross 9
Senior Dance Committee 12
Sodality 9, 12
Yearbook Committee 12

TANKO, DIANE
Choral 9, 10, 11, 12
Christmas Play 10, 12
Future Nurses 10, 11, 12
Future Teachers 11, 12
National Honor Society 11
Operetta 11, 12
Scholastic Honor Roll 9, 10, 11,
Senior Dance Committee 12
Sodality 11, 12
Yearbook Staff 12

THEISEN, PAMELA
Choral 10, 11, 12
Christmas Play 9
Future Teachers 11
Latin Club 9, 10, 11
Operetta 11, 12
Scholastic Honor Roll 9, 10, 11
Sodality 11, 12
Student Council 9
Yearbook Committee 12

THORNTON, MICHAEL
A.D.F. Award 10
Basketball 9, 10
Choral 11
Class Officer
Treas. 12
Football 11, 12
Junior Achievement 11
M-Club 12
Sodality 9, 10, 11, 12
School Prefect 12
Track 10, 11, 12

TIBALDI, MARYANE
Christmas Play 10
Dec. 8th Court 12
Junior Red Cross 10, 11 ,12
Latin Club 10
Librarian 9
National Honor Society 11, 12
Perfect Attendance 10
Scholastic Honor Roll 9, 10, 11, 12

TOPPING, PATRICIA
Basketball 10
Future Nurses 10, 11, 12
Junior Achievement 12
Latin Club 10
Perfect Attendance 10
Yearbook Committee 12

VAN TETERING, MONIQUE
Foreign Exchange Student—Holland
Junior Achievement 12
Senior Dance Committee 12
Sodality 12
Yearbook Committee 12

VAN WALD, MARIA
Choir 9, 10, 11
Choral 10
Future Nurses 10
Junior Achievement 11, 12
Legion of Mary 10, 11
Senior Dance Committee 12
Yearbook Committee 12

VAUGHAN, MARY LOUISE
Choir 10
Legion of Mary 10
Senior Dance Committee 12
Sodality 10, 11, 12
Yearbook Committee 12

VAUGHAN, SUSAN
Choral 11, 12
Christmas Play 12
Future Nurses 10
Future Teachers 11
Junior Achievement 11
Latin Club 9, 10
Operetta 11, 12
Pep Squad 12
Sodality 10, 11
Yearbook Salesman 12

VERDURA, CHRISTINE
Future Teachers 12
National Honor Society 11. 12
Perfect Attendance 11
Quiz 'em On the Air 12
Scholastic Honor Roll 9, 10, 11, 12
Senior Dance Committee 12
Sodality 11
Yearbook Committee 12

VITALE, JUDITH
Choral 9, 12
Christmas Play 12
Future Nurses 10
Junior Red Cross 12
Legion of Mary 10, 11
Operetta 12
Senior Dance Committee 12
Sodality 11, 12
Yearbook Committee 12

WEBB, DIANE
Choral 10, 11
Girls' State 11
Nazareth Nursery 11, 12
Operetta 11
Perfect Attendance 11
Senior Dance Committee 12
Sodality 12
Yearbook Committee 12

WEIR, ANNE
Future Teachers 11, 12
Junior Achievement 11, 12
Perfect Attendance 10
Yearbook Committee 12

WHALEN, ROSEMARY
Choir 9, 10
Junior Achievement 11, 12
Junior Red Cross 11
Senior Dance Committee 12

WRAY, NANCY
Future Nurses 10
Junior Achievement 11
Junior Achievement 11
Legion of Mary 11
Senior Dance Committee 12
Sodality 12

ZECH, CHARLES
Choral 11, 12
Class Officer
Pres. 11, 12
Future Teachers
Pres. 11
Junior Achievement
Pres. 11
Operetta 11, 12
Scholastic Honor Roll 10, 12
Senior Dance Committee 12
Sodality 11, 12
Student Council 10, 11, 12

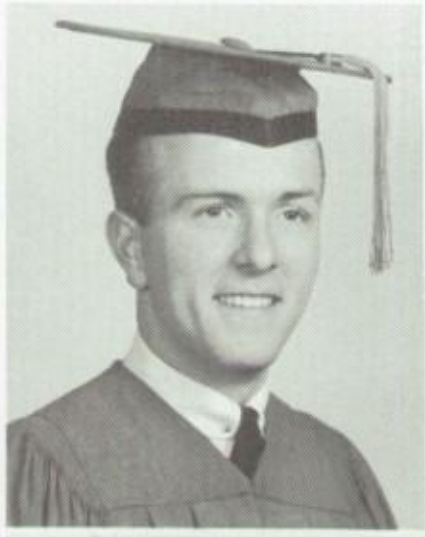

ZEPPA, LORETTA
Choral 11
Future Teachers 11, 12
Scholastic Honor Roll 9, 11
Sodality 10

ZIEMBA, BARBARA
Choral 9, 10, 11, 12
Christmas Play 12
Future Nurses 10
Sec. 12
Honor Choir 12
Junior Red Cross 10
Operetta 11, 12
Senior Dance Committee 12

ZIMMERMAN, MARY ANNE
Choral 9
Future Nurses 10
Junior Red Cross 12
Legion of Mary 10
Senior Dance Committee 12
Sodality 11, 12
Yearbook Committee 12

ZINNIKAS, CAROL ANN
Choir 9, 10, 11, 12
Choral 10, 12
Future Teachers 11, 12
Latin Club 10, 11
Legion of Mary 10, 11, 12
National Honor Society 11, 12
Operetta 12
Scholastic Honor Roll 9, 10, 11, 12
Sodality 9, 11, 12
Yearbook Staff 12

Front Row: Thomas Lahey, Mary Buck, Theresa Kress; Second Row: Mary Lou Irwin, Nicholas Belanger; Third Row: David Caleal, James Conklin, Diane St. George.

The stairs and the day that lead to parting---" but in the years to come, we can, with justifiable pride say that we were and always will be a part of St. Mary of Redford."

Ring Pledge

Mother's Guild Members: Mrs. Louis Harmon (Publicity Chairman), Mrs. John Binder (Chairman of Queen of Hope), Mrs. Vincent Kerfoot (President). Mrs. John Flemming (Membership Chairman), Mrs. Bert Kuhlman (Chairman of Special Activities), Mrs. James Hurley, Mrs. Eugene Hoy, and Mrs. William Ganley.

Mr. and Mrs. John Binder creators of the artistic decorations for the Guild

The Pulse Of St. Mary's

Members of the Dads' Club who were influential in planning Career Day: Mr. Howard Flanigan, Mr. John Clancy, Mr. William Mullane

PUBLIC BANK

DETROIT 31, MICHIGAN

JOSEPH F. VERHELLE
PRESIDENT

TELEPHONE: ALL OFFICES
WOODWARD 5-0505

Thank you!

Through Public Bank, we are privileged to offer you a complete banking service.

Your banking business and support are appreciated. Your accounts, regardless of size, are respectfully invited.

We, at Public Bank, will always consider it an honor to serve you and we will regard your confidence as our highest trust.

Joseph F. Verhelle

June 1, 1961

MEMBER FEDERAL DEPOSIT INSURANCE CORPORATION

going to live better than ever before . . . electrically!

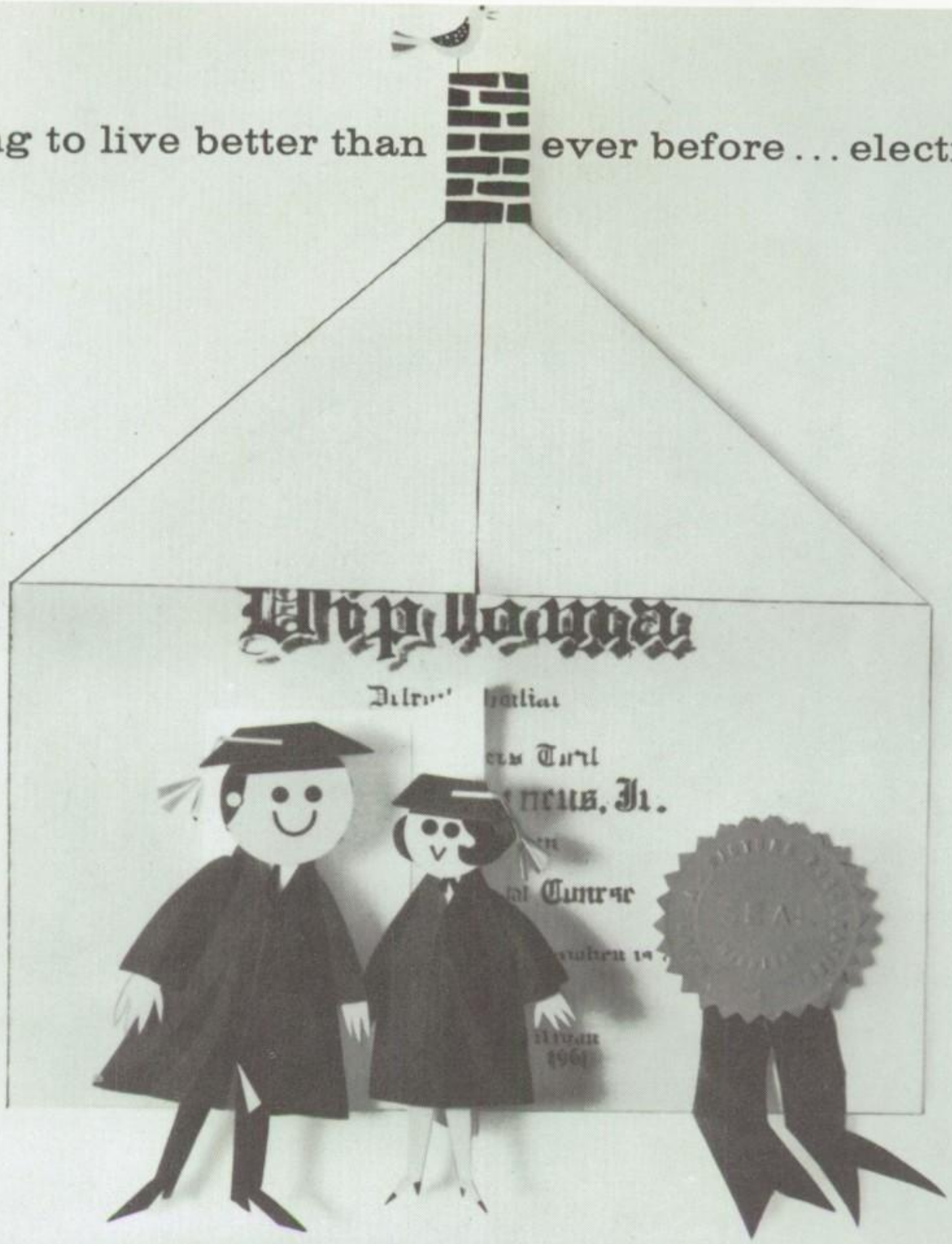

You, today's graduate, are entering an exciting new era where you will live better than any generation has ever lived before—the era of all-electric living.

Your all-electric home for example, thanks to time-saving electric equipment and appliances, will allow you and your family more time to enjoy life together.

Your job will be smoother too. Electricity, in everything from office equipment to heavy machinery, will lighten your work—make it more enjoyable.

If you decide on further education, your field of study may well be related to electricity. Perhaps someday, as a scientist or technician, you will even lend your knowledge to further mold the all-electric world of tomorrow.

But wherever the future finds you, whatever your place in life, electricity will be there to help you live better than ever before—live better electrically.

DETROIT EDISON

PROVIDES SOUTHEASTERN MICHIGAN WITH VERSATILE ELECTRIC ENERGY

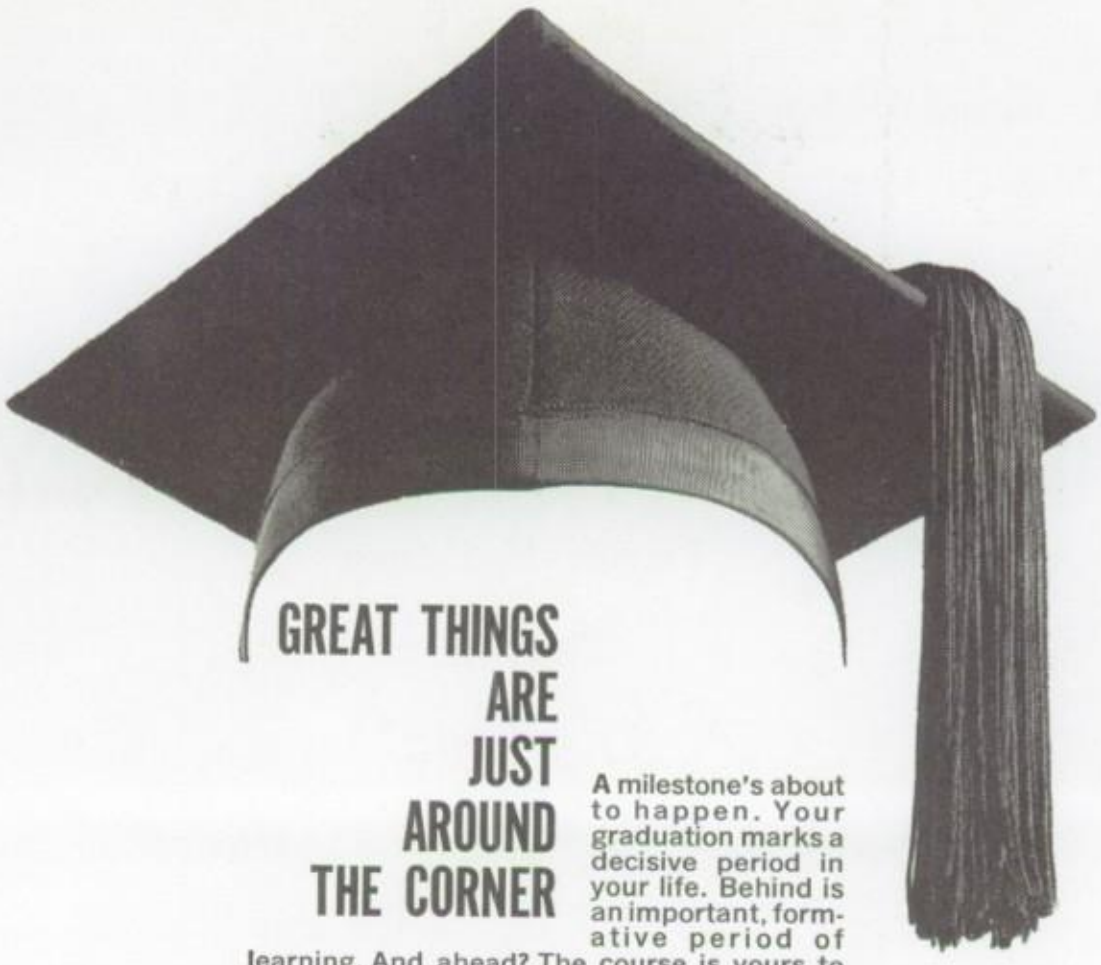

GREAT THINGS ARE JUST AROUND THE CORNER

A milestone's about to happen. Your graduation marks a decisive period in your life. Behind is an important, formative period of learning. And ahead? The course is yours to choose, whether it be more study or the start of a career. We at Michigan Consolidated Gas Company join friends and family in wishing you well in your new adventures . . . hoping that your new-worlds-to-conquer outlook never dims.

MICHIGAN CONSOLIDATED GAS COMPANY

"There's a girl I'd like to know"

"She has so much poise and confidence—I'll bet she works for the telephone company. Those girls are so attractive and have such friendly, pleasant manners."

They're talking about Lucy, who started working for Michigan Bell right out of high school. She was trained by friendly, understanding supervisors and today she's proud of her work; enjoys a fine salary, regular wage increases, and many new friends.

Lucy was delighted from the very first by the clean, pleasant surroundings, by the regularly scheduled mid-morning and midafternoon "breaks" for relaxing in comfortable lounge rooms, and by the opportunities for advancement.

Isn't that kind of job worth going after? Then why not get in touch with us—perhaps there's a telephone job for you. We'll be happy to talk with you about the interesting work at Michigan Bell.

A Good Place to Work

MICHIGAN BELL TELEPHONE COMPANY

DETROIT INSURANCE AGENCY

Fisher Building

Detroit

Tr. 2-3300

"Specialists In Business Insurance"

NEED MONEY FOR COLLEGE?

As a loan to your parent, guardian or sponsor, National Bank of Detroit will advance money to the accredited college of your choice. The loan covers all your major expenses for up to four years, including tuition, room, board, books—even lab fees. Arrangements can also be made for special expenses. And your entire loan can be protected by life insurance. For details call WO 5-6000 and ask for "College Plan."

NATIONAL BANK OF DETROIT

Member Federal Deposit Insurance Corporation

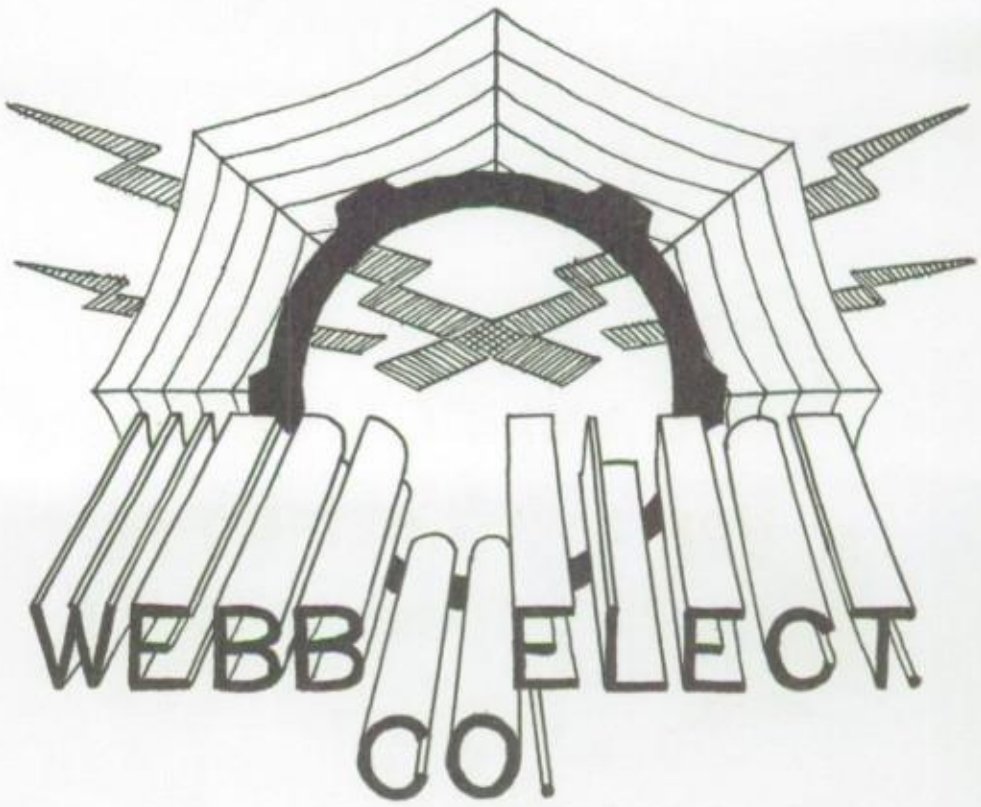

CONGRATULATIONS

'61 SENIORS!!

DETROIT'S NATIONAL CONTRACTORS

9107 CENTRAL

WIMMER PRINTING CO.

PHOTO-OFFSET — LETTERPRESS

SIMULATED ENGRAVED

BUSINESS CARDS

Phone VE. 6-3466

12937 FENKELL AVE.

DETROIT 27, MICHIGAN

You will always find a large selection of

Religious Articles and Catholic Books at

KRIEG BROS.

CATHOLIC SUPPLY HOUSE, INC.

1414 Farmer St. WO 2-5131

Branch: 16214 Grand River at St. Marys

THE AMERICAN LEGION

NORTHWEST DETROIT POST

#190

13980 Greenfield

For The Best In Service

BASHUR DRUGS

JOHN and EDDIE

16144 Schoolcraft VE 6-2687

16200 Grand River VE 5-3344

DETROIT 27, MICHIGAN

SINELLI SAND & GRAVEL CO.

TRANSIT MIX

No Job TOO LARGE Or TOO SMALL

KEnwood 2-1919

CONGRATULATIONS

CLASS OF 1961

MICRO-POISE

PRECISION BALANCING MACHINES

Micro-Poise machines balance—

Propellers
Clutches
Fans
Tires
Wheels
Impellers
Brake drums
Pumps
Jet engine components

—and many other rotating parts

MICRO-POISE
ENGINEERING & SALES CO.

14851 Grand River Ave. Detroit 27, Michigan

CONGRATULATIONS

CLASS OF

'61

THOMAS GOODFELLOW, INC.

TYler 4-0661

5201 TWELFTH ST. • DETROIT 8, MICH.

Compliments of

HEWITT METALS CORP.

12th St. at Stanley

Detroit 8, Michigan

AUTOMATION COMPONENTS

NEW & USED

DRILLING, TAPPING, MILLING &

BORING UNITS — INDEX

TABLES & MACHINE BASES

SEE US FOR THE LOWEST COST

IN AUTOMATING YOUR PRODUCT

HOLLOWAY EQUIPMENT CO.

628 E. FOREST DETROIT, MICH.

TE 3-6150

Compliments Of

COLORFUL

COMFORT

WITH

CLASSROOMS INC.

Congratulations Class of '61

TELEPHONE ULysses 2-3400

AUBURN HEIGHTS MFG. CO.

2481 LEACH ROAD

PONTIAC, MICHIGAN

GEO. E. DePLAUNTY V. Pres. - Sales

Congratulations Seniors!

Compliments Of

CHARLES J. ROGERS

DETROIT PURE MILK CO.

14430 FENKELL AVENUE
DETROIT 27, MICHIGAN

DETROIT PURE MILK CO.

14430 Fenkell Avenue

DETROIT 27, MICHIGAN

NOCTURNE

RESTAURANT AND COCKTAIL LOUNGE

—•—

15321 Greenfield

at Fenkell

—•—

Luncheons Dinners

CONGRATULATIONS
CLASS OF 1961

Compliments—of

FARRIS BROS. FURN. CO.

Furniture

Rugs

Appliances

4303—14th St. —:— TE 2-5373

Corner Buchanan

SUPERIOR MAINTENANCE JANITOR SERVICE COMPANY

INDUSTRIAL and COMMERCIAL

JANITOR

SERVICE SPECIALISTS

15050 Hamilton TO 5-9302

COMPLIMENTS OF

NOR' EAST RAMBLER

143 N. GRATIOT —:— HO 3-5855

Mt. Clemens, Mich.

"Drive A Little — Save A Lot"

R. J. MacCULLEY, President

CONGRATULATIONS
CLASS OF 1961

KEnwood 5-3030

HAMMOND-HAAS

FUNERAL HOME

24501 FIVE MILE ROAD

DETROIT 39, MICHIGAN

J. ROBERT HAMMOND GEORGE M. HAAS

Congratulations Class of '61

LAMBERT FUNERAL

HOME

SOFT SIMPLICITY

Characterizes a short, headhugging coiffure, designed with flattering, gently ruffled ends. Disarmingly carefree, the charm lies in the delicate shaping and careful balance coming only from the expert fingers of an Anne Holding stylist. Phone for your appointment now.

SHAMPOO AND SETTING $2.50

ANNE HOLDING

HAIR FASHIONS KE. 7-3417

18926 W. McNichols (Open Thurs. Eves.) KE. 7-9767

UNiversity 3-3720 FLORAL DESIGNS CORSAGES

SLOAN NURSERY & FLORIST

Flowers By Wire

SCHAEFER AT W. McNICHOLS

DETROIT 35, MICHIGAN

Our "Quiz Em on the Air" team, who won a set of American history volumes for St. Mary's.

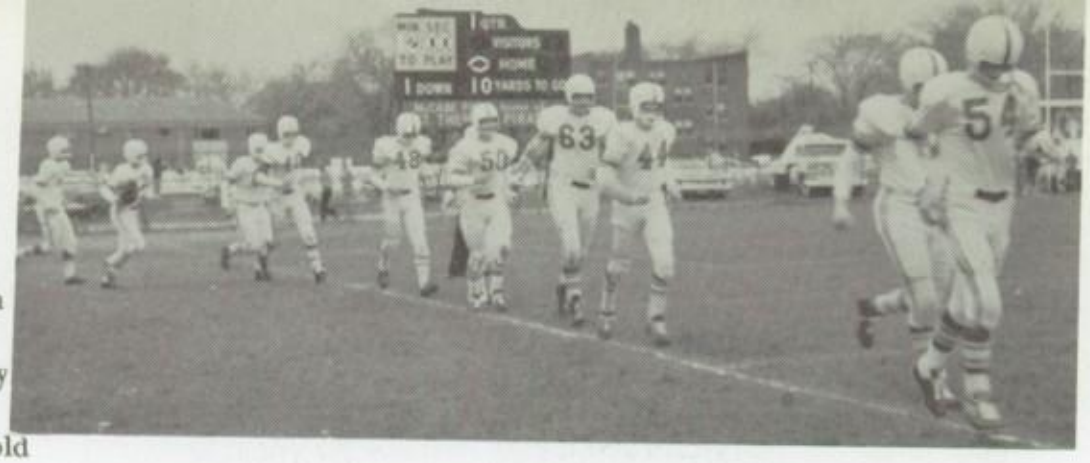

Sponsors

The Right Reverend Monsignor
Edward J. Hickey, P.A., Ph.D.

The Reverend J. Edward Seifen

The Reverend Thomas F. Cullen

The Reverend Joseph Hrabovsky

The Reverend Richard A. Osebold

The Reverend Raymond Maiberger
20531 Washburn
DI 1-9292

Sisters, Servants of the Immaculate
Heart of Mary

Queen of Hope Faculty offers
Congratulations to the
Senior Class of 1961

Sister Paul Margaret
St. Mary Convent
Monroe, Michigan

Bob Adams
2593 Buckingham Rd.
MI 4-8234

Fred Agee Detroit Home Maintenance
30 E. Philadelphia
TR 2-2123

Al's Food Alcove
Free Delivery
14918 Greenfield Ve 5-9535

Al and Pete Angel of
Peter Angel's Cocktail Lounge
24161 Grand River

American Cookware
15009 W. Warren
LU 1-6503

Andre' French Hair Stylist
19534 Grand River
KE 2-5250

Andy's N. W. Barber Shop
Men's and Ladies Haircutting
17632 Grand River

Ardmore Fish and Chips
14117 Grand River at Ardmore
VE 7-9751

ARDMORE FISH AND CHIPS
14117 GRAND RIVER
VE 7-9751

Argo Steel Construction Co.
440 Brainard, Detroit 1,
TE 1-6266

Around The Clock Washeteria
Puritan and Hartwell
Open 24 Hours 7 Days a Week

Arthur's Barber and Beauty Shop
17611 Grand River
BR 3-5828

Artiste Hairstylists
Northland, Eastland
Wonderland, Downtown

Asher's Super Market
8509 Grand River — TY 5-0482
Beer and Wine We Deliver

Ash Paint and Wallpaper Co.
13001 West Mc. Nichols
UN 4-8200

Askew Shell Service
Fenkell and Hartwell
VE 7-9729

Audiotone — Detroit Co.
Hearing Glasses
James H. Hurley VI 2-2100

BALDONI HARDWARE CO.
Builders Supplies
WE 3-4285-6 9518 Grand River
VE 6-4646 15716 Grand River

BANNER SIGN COMPANY
14045 Fenkell
VE 5-4499

John's Barber Shop
18288 Grand River
Flat Tops and Princetons

Br. and Mrs. George Barker
13935 Mansfield
VE 7-8966

Jean and George Bartl
15350 Fenkell
VE 5-9600

Miss Mary Lou Barker
13935 Mansfield
VE 7-8966

Howard Barrett Boat Co.
14521 Schaffer
VE 5-5400

James D. Baty Insurance Agency
20318 Grand River, Detroit 19
KE 1-7452

Mr. and Mrs. Anthony Bedsun
15199 Winthrop
VE 7-3287

Bell and Wallace
For Tags—Labels—Decals
UN 2-2300

Mr. and Mrs. E. L. Berg
14625 Abington
VE 5-6710

Best of Luck, Seniors
From Sister Clare Elizabeth
and her clan of 216

Best of Luck for
the Team of '62
Wing-back '61

Best of Luck to the
Class of '61
PAM JOUR

Best Wishes
To the Senior Class
Mr. and Mrs. Raymond Kress

Best of Luck to the
Girls of 319!
Boys of 319

Best Wishes to the
Class of '61
Mr. and Mrs. Edmund J. Buck

Best Wishes to the
Class of '61
From The Kahan Family

Best Wishes to the
Class of '61
Mr. and Mrs. Kenneth F. Bannon

Best Wishes to the
Class of '61
Mr. and Mrs. Henry McCusker

Best Wishes to the
Senior Class of '61
A Friend

Best Wishes
to the Seniors
From the Student Council

Elizabeth Betkerowitz
14371 Rutherford
VE 6-2628

Frances Betkerowitz
14371 Rutherford
VE 6-2628

Better Homes Realty Service
Complete Realty Service
KE 5-5155

Madeline Bittner
Freeland
VE 7-7350

Herbert G. Bolot Upholstering
15329 Schoolcraft
VE 7-9422

Boys of Room 116

Boys From 211
Congratulations Seniors!
Class off '61

Boys — Best Wishes
Room 205
Grade 8

Boys — Best Wishes
Room 204
Grade 7

Buckland-VanWald, Inc.
New and Used Office Equipmen
322 West Lafayette

Ron Bush
14374 St. Marys
VE 8-0682

Mr. and Mrs. Peter Buttigieg
9208 Dixie
KE 5-0072

Mr. and Mrs. Richard Caleal
12734 Rutland
Congratulations Seniors

Mrs. R. H. Campbell
Congratulations
to the Class of '61

CARPET LAND, INC..
15047 W. 8 Mile BR 3-8444
Three Blocks E. of Gretnfield

Mr. and Mrs. Cyril Cash
15043 Greenview
Best Wishes Class of '61

Central Gear Corp. .
971 E. Ten Mile Rd., Madison H
LI 6-0007 or JO 4-6873

DON M. CHAMBERLIN
INSURANCE AGENCY
2-0342 GRAND RIVER AVE.,
DETROIT 19 KE 3-9158

Edward Chevalier, Jr.
14460 Penrod
VE 6-4213

CLIP JOINT BARBER SHOP
15827 Grand River
VE 5-9795

Clucas Mobil Service
15735 Schoolcraft
VE 8-0862

JACK COLE CO. — Trucking
8356 John Kronk
See Us For Alabama Service

Sponsors

npliments of
Armstrong Buick

npliments of Javel Cleanser
rdiff Bros., Inc.
1-3663

npliments of
LY CROSS COUNCIL #2739
IGHTS OF COLUMBUS

npliments of Kelly Chevrolet
0 W. McNichols
Greenlawn

npliments of
en Mile — Pierson Service
oco Products
57 West Seven Mile Road
troit 19, Michigan
3-9795

npliments of
Mary of Redford
thers' Guild

ngratulations and Best Wishes
the Class of '61
m a Friend

ngratulations and Best Wishes
the Class of '61
. and Mrs. Ernest M. Belanger

ngratulations and Best Wishes
the Class of '61
. and Mrs. Walter J. Magnee

ngratulations and Best Wishes
the Class of '61
. and Mrs. John N. Ockun

ngratulations — Best Wishes
ass of '61
. and Mrs. C. J. Schoeninger

ngratulations and Best
ishes Always
. and Mrs. M. O. Cox

ngratulations and
st Wishes Seniors
. and Mrs. Clyde Hardwick

ngratulations, Class of '61
. and Mrs. Charles Case & Family
161 Forrer

ngratulations
ass of '61
r. and Mrs. Ed Korff

ngratulations Class of '61
r. and Mrs. Wilbur Milgie
E 7-0759

ngratulations, Class of '61
J. DeWitte Family
450 St. Marys

ngratulations to the Class
'61, St. Mary of Redford
om Class of '36, Redford

ngratulations to the
lass of '61
r. and Mrs. C. Bagierek

Congratulations Class of '61
Mr. and Mrs. Sylcain J. Dewitte

Congratulations to the
Class of '61
THE NATIONAL HONOR SOCIETY

Congratulations to the Seniors
from Room 114
Glad you finally made it

Congratulations to the
Seniors of 1961
Room 114

Congratulations to the Seniors
Sophomore Class
Room 210

Congratulations and Good Luck
to the Seniors of 1961
Mr. and Mrs. Nicholas Stimac

Congratulations Seniors

Congratulations
Class of '61
Girls of Room 208

Congratulations
Kappa Theta Nu
Senior Girl's Club

Congratulations Seniors
Boys of Room 208
Grade 7

Congratulations Seniors
A Friend

Congratulations Seniors!
The A. W. Hemming Family

Congratulations Seniors
Gamma Signa Signa

Congratulations Seniors and
Good Luck!
Mr. and Mrs. Joseph Tanko

Congratulations to the Seniors
and to our Daughter, Sue
Cornelia and Walter Stark

Congratulations Seniors
Mr. and Mrs. Francis H. Bailey
15854 Biltmore

Congratulations to the Seniors
from
Mr. and Mrs. Harold Horen

Congratulations Seniors!
J. Vincent Kerfoot Family

Congratulations Seniors 1961
Mr. and Mrs. J. J. McCarthy
13934 Mansfield Ave.

Congratulations Seniors
Class of '61
Councilman Wm. G. Rogell

Congratulations Seniors!
Russ Stehle
Troy, Michigan

Congratulations Seniors
and Good Luck
Mr. and Mrs. Joseph Tanko

Congratulation
Senior '61
Mrs. Agnes Russette

Congratulation Seniors
Room 207 Boys

Congratulations Seniors!
Russ Stehle
Troy, Michigan

Congratulations Seniors
God Bless you
Room 113 Boys

Congratulations Seniors
God Bless you
Room 113 Girls

Congratulations
Girls of 318
Boys of 318

Congratulations
Boys of 318
Girls of 318

Thomas M. Cook, D.D.S.
15829 Grand River
BR 3-9625

CORVETTE BARBER SHOP
15904 Puritan
VE 7-6530

Harold T. Cregar

Crosstown Cleaners
15111 Fenkell
BR 3-1855

Mr. and Mrs. C. M. Curtis
14501 Rosemont
BR 3-8546

A. J. Danboise Son Plbg. and Heating
15012 Fenkell Avenue
BR 2-1950

Johnny Davis Service
16250 Grand River at Mettetal
VE 8-7658

Mr. and Mrs. F. Decker
13970 Mettetal
VE 6-9335

Del Pino Coiffures
17143 W. 8 Mile Rd. Detroit
VE 6-4485

Delta Theta
Congratulates
The Seniors

DETROIT - CONSERVATORY
OF - MUSIC
Russel Skitch, Manager
61 Putnam Ave., Det. 6 TO 1-2810

Detroit Home Agency, Inc.
16175 James Couzens
UN 4-8140

Detronic Industries, Inc.
5650 E. Ten Mile Warren
SI 7-0100

De Vic Drugs
15660 Fenkell at Forrer
Prescriptions — Fountain Service

DiMambro's Restaurant — Finest Italian
and American Foods 13915 Gr. River
Satisfying customers for 22 years
We Cater to Parties

Distefano's Rest. Pizzeria
19385 Beech at Grand River
Formerly of Red Devil

Mr. and Mrs. E. J. Donahue
14034 Mettetal
VE 7-2939

Donna Lee Beauty Salon
14141 Six Mile
VE 6-1740

DOOLEY'S LOUNGE
16334 Grand River
VE 5-9659

Dorn Insurance Service
14560 Southfield Road
Hal Dorn VE 7-0750

Mr. and Mrs. Downey
14575 Abington
VE 5-6690

Compliments of
Fred Droesch
5262 Lannoo
TU 4-3944

Sponsors

Dubin Cleaner
19520 Grand River
KE 2-0100

Dunleavy's Bar and Lounge
14700 Joy Road
BR 2-9877

Dunleavy's Horseshoe Bar
14168 Wyoming
TE 4-5555

Frank E. Early Company
15028 Fenkell
VE 6-4336

Edwige Beaute' Salon
18625 W. McNichols (Near Avon)
KE 5-9362

Ellen's Beauty Shop
14516 Fenkell
VE 7-2828

Emmert Chevrolet Co.
20000 Grand River
KE 1-2900

Ervin's Flowers
15638 Fenkell
VE 8-1136

Esquire Lounge
13617 Greenfield
BR 3-5754

Fenkell and Archdale Service
Tires — Batteries — Accessories
17580 Fenkell BR 3-8930

Fenkell Auto Wash
15150 Fenkell
VE 5-9774

Fenkell Realty Company
15200 Fenkell
VE 5-0700

Finest Selection of Used Cars
"Bill Webb" at Emmert Chevrolet
20000 Grand River at Evergreen

Mr. and Mrs. John A. Fitzpatrick
14974 Prevost
VE 8-7093

Five Mile Woodcraft & Lumber Co.
13730 Fenkell
VE 8-7575

Mr. & Mrs. P. Flowers & Family
14393 Ashton Rd.
VE 6-8816

Mr. and Mrs. Ralph Foisy
14041 Minock Drive
KE 7-5648

Mr. & Mrs. P. Foley
13985 Freeland
VE 7-5215

Freshman Girls
Good Luck, Seniors
Room 119

Modern Experienced Mimeographing
Done for Reasonable Rates
Telephone — BR 3-4666

A Friend

A Friend

A Friend

"From a Friend"

Friends Magazine
3-135 G. M. Bldg.
TR 2-6200

Louis B. Gariepy, M.D.
16401 Grand River
VE 5-6660

Mr. and Mrs. F. A. Geisler
Best Wishes for a
Successful Future

A Friend
Best of Luck
To Seniors

Jack Gell & Co.
5700 Federal Avenue
TA 5-1460

General Transmission Co., Inc.
16221 Grand River
VE 6-6006

Mr. and Mrs. Walter F. Girardy
14425 Grandmont
VE 7-7656

Girls From A to M
Freshmen
Room 118

Girls of Room 218
Junior Class of '62
Congratulations Seniors

Girls — Best Wishes
Room 204
Grade 7

Mr. and Mrs. R. Gleason
14035 Whitcomb

Glynn Travel Bureau
21601 Grand River
KE 5-3386

God's Blessing
on your future
Room 205

Good Luck and Godspeed
to our classmates
Maureen, Kathie, Nancy Grace,
and Gail

Good Luck
Senior Girls
Boys of Room 116

Good Luck Seniors
Junior Class of '62
Boys of Room 218

Mr. and Mrs. H. J. Gordon
14803 Robson
VE 6-4769

Gordon Sausage Company
4100 West Jefferson
TA 6-6145

Gorelick Painting & Decorating
7643 Braile
TI 6-6366
Commercial and Residential
Free Estimates
Interior and Exterior

Mr. and Mrs. James C. Gotts
14318 Rutherford
BR 3-9479

Grade 8 — Best Wishes
Room 206

Grade Seven
Room 203
St. Mary of Redford

Grand Auto Wash
11019 Grand River
WE 5-9208

Grandmont Realty Company
16024 Schoolcraft
VE 6-2000

Grand River-Archdale Service
17675 Grand River
VE 5-9885

Grandway Bowling
15936 Grand River
BR 3-0360

Graeme Flowers
12711 W. Seven Mile
DI 1-3366

Great Lakes Barbecue
14000 Grand River
VE 5-9523

William M. Green Co.
17316 W. McNichols
BR 2-2210

Dr. Victor B. Greene, O.D.
12602 Grand River
WE 3-4633

Greenfield Rambler Inc.
13616 Greenfield
VE 7-8200

Grinding Supply and Service Co.
364 Midland
TU 3-1000

Al Gula
27831 Kendallwood
GR 4-2874

Haberstump - Harris, Inc.
10463 Northlawn
WE 3-1221

Pat Haggerty Shell
14655 Greenfield
VE 5-9684

L. G. Haig Shoes
10694 Grand River at Oakman
WE 5-9562

Hansel n' Gretel
Children's Shoe Specialist
17643 Grand River

George A. Harris
16343 Fenkell
VE 5-9898

Hartford and Ratliff
Water Heater Service
KE 5-8438

Hartwell Pharmacy
13501 Puritan Ave.
VE 5-2550

Essie M. Hayes
14578 Forrer
VE 6-2745

Heat Engineering Inc.
15114 W. Warren
TI 6-8550

Dr. J. B. Heess
7-265 General Motors Bld.
TR 5-5488

Helen's Knit Shoppe
20340 Grand River
KE 2-6464

"Dick" Hemming
State Farm Insurance
DI 1-5111

Sponsors

Paul Henry Travel Service
For travel anywhere
208 Washington Blvd. Bldg.

The John R. Hibler Family
15040 Winthrop
VE 5-5401

Mike Hoisington Inc.
19650 Grand River
KE 1-7400

Home Builders Lumber and Supply
Schaefer at Fullerton
VE 7-7040

Industrial Electric Co.
922 Cherry St.
WO 1-0364

I. M. S. Music Center
16224 West Seven-Mile
BR 3-4850

Jessie Day Hat Shop
16319 Grand River
Detroit 27, Michigan

Jim's Barber Shop
19310 Grand River
KE 4-9503

Joe's Hobby Center
9810 Wyoming
WE 3-6567

Joe's Party Store
17734 Fenkell
VE 7-0040

John's Service
17611 Schoolcraft
VE 5-9751

Josef's Hair Style
16317 Grand River
VE 5-9723

Warren Johnson
15001 Grand River
VE 7-2410

Judd Company Inc. TW 2-6300
Machinery Installation Contractors
Rigging — Millwright service — Cartage

Junior Boys
Room 214

The Junior Boys of 219
Congratulate
The Class of '61

Junior Girls — Best Wishes
Room 214

Junior Girls of 219
Congratulate
The Class of '61

Mr. and Mrs. Charles Kamor
15100 Prest
VE 6-7217

Knola Electric Co.
14110 Rutherford
BR 35533

TOM KELLY LANDSCAPE
CONSTRUCTION CO.
BR 2-0272 15365 Murray Hill

Mr. and Mrs. Charles Kemp
12898 Mansfield
VE 7-8243

Mr. and Mrs. Norman C. Kennedy
15021 Mettetal
VE 8-7334

Alex R. Koclt
13945 Montrose
VE 6-3558

RUSSELL S. KNECHT COMPANY
860 Livernois, Ferndale 20
JOrdan 6-396'

S. S. KRESGE COMPANY (290D)
18610 Fenkell Avenue
Detroit 23, Michigan

Kronk Service
3456 Junction Det. 10
TA 5-9299 — TA 6-5168

Mr. and Mrs. Harold A. Kupfer
14540 Abington Road
VE 5-8888

Millton J. Kuhlman
General Contracting
VE 6-0954

J. P. Lannen
14554 Woodmont
VE 5-5545

Mr. and Mrs. A. T. Lapenta
14375 Prevost
BR 3-3634

Vincent Law Motor Sales
11711 Grand River
TE 4-1911

LeBlanc Plumbing Co.
Best Wishes To The Class of '61
VE 8-0575

Leo Leddy Wholesale
15928 Grand River
Candy and School Supplies

Ledgerwood Market
16226 Grand River
VE 7-9600

Lincoln Typewriter Co.
21560 Grand River
KE 2-7171

Loleta's Hair Styling Salon
16245 Grand River
VE 5-8866

Lots of Luck Seniors

Mr. Elmer C. Love
14371 Rutherford
VE 6-2628

Mr. and Mrs. Ivan Love
9300 Plainview
VE 7-8953

Sam Lucido
19434 Old Homestead, Harper Woods
DR 1-1041

Mrs. F. C. McCoard
15900 Biltmore
VE 6-6163

Comp. of T. E. McDowell, O.D.
17245 Fenkell
VE 5-7172

Mr. and Mrs. Frank McElroy
14365 Rutland
BR 2-2229

John McNamara
16045 Schoolcraft
VE 7-6678

Mac Innis Bros. Paving Co.
19209 W. Davison
VE 5-8507

Mackie's Paint and Hardware
16107 Schoolcraft
VE 8-5101

Major's Tuxedo Shop
16210 Grand River
BR 2-2900

Marcellus Towing
18619 Schoolcraft
VE 7-4650

Mr. and Mrs. Joseph Mase
16207 Ferguson
VE 7-5267

Mathers, Stevens, and Martin Inc.
Real Estate — Insurance
18600 W. McNichols

Geo. and Helen Matthews Florists
16016 Puritan Avenue
BR 2-1330

Matthews and Wolff Insurance
14685 Rutherford Avenue
VE 5-7171

Bob Mattioli
15045 Mettetal
VE 8-2176

May God Bless And Keep You Happy
In Your Future Years
Girls of Room 211

Mr. and Mrs. John Mazzoni
11377 Warwick
VE 8-8983

Mr. and Mrs. Peter J. Mazzoni
14050 Mettetal
VE 7-2143

The Members of Delta Chi
Congratulate The Seniors
Class of '61 (Junior Club)

Mr. and Mrs. M. L. Meyer
16010 Chalfonte
VE 6-3988

Miami Pharmacy
2901 S. Fort Street
DU 1-1530

Mr. and Mrs. Edward Mikolon
24712 Lyndon
KE 7-0379

Michele's O Sole Mio
24501 Grand River
KE 5-8848

Monaghan K-C Bldg. ASSOC.
13530 Lesure
BR 2-0160

Montrose Market
15649 Schoolcraft
VE 6-1980

Mr. and Mrs. James Moyle
14848 Sussex
VE 5-7787

Mr. and Mrs. H. Mueller
13976 Mansfield
VE 7-8826

John Nagrant
14757 Woodmont
VE 7-3558

Najarian Jewelers
14703 Grand River
VE 8-3519

Sponsors

Dr. Emmett J. Neville
Congratulations and Good Luck
To the SENIORS of '61

Nolan to Whitus
Freshman Girls
Room 118

Norm's Barber Shop
14238 Puritan

Northwest Pharmacy
13546 W. 6 Mile at Schaefer
UN 4-1100

Northwest Tune-up
14600 Puritan
BR 3-7675

Ron Norton Texaco Service
15850 Fenkell
VE 7-9763

Northwest Upholstering
15405 Fenkell Avenue
VE 8-4650

Novell's Collision Service
15341 Greenfield
VE 5-6610

Oberti Brothers
Custom Home Builders and Designers
14709 Winthrop BR 2-2103

O'Deas's Party Store
19510 W. Seven Mile Road
KE 2-8404

Old Colony Pancake House
Grand River at Southfield
Good Luck Seniors!

O'Sullivan Beauty Salon
15323 Fenkell
VE 7-7658

PATRICIA'S BEAUTY SALON
15210 West Seven Mile Road
VE 6-7720

Pavy's Sunoco Service
14646 Fenkell
BR 3-2622 VE 5-9605

Mr. and Mrs. Walter Paynick
15821 Mansfield
VE 6-1161

Peter's Barbershop
16002 Purtain
VE 8-5897

Peters Sausage Company
Over Sixty Years of Quality
"Where to Buy Them"
Luncheon Meats
Hams—Bacon—Lard
TA 6-5030

Ira H. Smith Prscrptnst
16147 W. McNichols Rd.
VE 5-6050

PHI SIGMA PHI
Wishes to Congratulate
The Class of '61

Polar Refrigeration
14858 Wyoming
TE 4-2730

Powell's Standard Service
15140 Greenfield
VE 5-9635

Mr. and Mrs. A. W. Powers
Congratulations to the
Senior Class of '61

Mr. and Mrs. R. W. Powers
from the Class of '40
Salute the Class of '61

Mr. and Mrs. E. J. Pyden
15323 Prevost
VE 6-7041

Ann C. Quigley
15105 Pinehurst Ave.
Detroit 38, Michigan

Rayco Auto Seatcovers
19400 Grand River
KE 5-5590

Ray's Apparel-Bridal Shoppe
10909 Grand River at Oakman
WE 3-8844

The Red Devil
15337 Fenkell
BR 3-8844

Red Devil Restaurant
15337 Fenkell
BR 3-8844

Redford Hoving L-Stg. Co.
16895 Lahser Rd.
KE 1-0100

Redwood Cocktail Lounge
28121 Plymouth Road
GA 1-1929

Refrigeration Service Inc.
11111 Grand River
TE 4-5540

Regional Real Estate Co.
16175 James Couzens
UN 2-3885

Rex Standard Service
15525 School craft
BR 3-9891

Rina's Pizzeria
14247 Schaefer
BR 3-9840

Rio Cleaners
26621 W. 7 Mile
KE 1-0800

Riverside Arena
36635 Plymouth Road
Garfield 1-3540

John P. Rocco Cement Contractor
17179 Rosemont
KE 1-5634

Mr. and Mrs. Charles K. Rogers
14651 Forrer
VE 6-1926

Donna Rowes Beauty Salon
18726 Schoolcraft
VE 6-0392

Roycourt Cleaners
16431 Schoolcraft
VE 8-0260

Louis C. Rudel
12835 Hubbell
VE 7-7580

Mr. and Mrs. Kenneth L. Ryan
14366 Woodmont
BR 3-8906

Mr. and Mrs. Lawrence P. Rogers
15041 Mettetal
BR 3-1026

W. J. Rogerson Electrical Contractors
15920 Fenkell
VE 8-7034

Dr. and Mrs. John Ronayne
14042 Rutland
BR 3-3337

Room 112
Congratulations Seniors

Room 322,
When you've said to each other
your farewells fond,
May you always remember
your classmates strong bond,
And the love of your patron—
all the years long.

Room 200
Congratulations To The Senior

Room 212
Class of '63
St. Mary of Redford High Scho

Mrs. Rose Flowers
3163 Van Alstyne Blvd.
AV 2-8120

Mr. and Mrs. Joseph F. Rossi
14433 Ashton
VE 7-4399

St. Marys Bakery
16218 Grand River
VE 5-5270

St. Mary of Redford Dads' Club
Congratulations to
the Class of '61

Salerno Pizzeria
15207 W. Seven Mile
VE 8-9749

Charles J. Salley
14651 Forrer
VE 6-1926

Schmalzriedt Sons Funeral Home
16625 Grand River
VE 5-3100

Jim Schoenherr's Market
16201 W. Seven Mile
VE 5-9729

Schwimmer's
Boats, Motors, Cameras
14039 W. McNichols Rd.

Scotty Simpson's Fish & Chips
22200 Fenkell
KE 3-0950

Sea-Bee Sewer-Cleaning
12946 Forrer
VE 8-1858 BR 3-8166

Mr. and Mrs. E. J. Sexton
14164 Woodmont
VE 5-9328

Shangri-La Restaurant Chinese
American Cuisine
20441 West Eight Mile Road
Carry Out Order — KE 8-2860

William A. Sheldon's Barber Sh
14700 Rutland
VE 8-5636

Mr. and Mrs. Raymond Sherrill
14311 Prevost
VE 8-7533

Mr. and Mrs. Spielmaker
13266 Freeland
VE 5-3185

Shinner's Quality Meats
4857 Schaefher
TI 6-5017 Dearborn

Sponsors

Shipley's Standard Service
16343 Schoolcraft
VE 8-9535

C&T Sinelli Co.
Cement Contractor
VE 6-8322

Andy and Molly Sinelli
15058 Fox
KE 2-0716

Skin Diving and Ski Shop
18270 Grand River
VE 7-1995

Smiths' Rexall Drugs
15234 Puritan Ave.
Free Delivery VE 5-1600

Sodality Girls — 216
Good Luck Seniors

A. J. Sporer Co.
Heating — Plumbing — Gas Burner
UN 1-7404

Mary E. Sproat
271 Mt. Vernon
TU 5-9222

R. D. Stallings
Roofing and Painting Contractor
BR 3-7506

Stan's Market
17021 Schoolcraft
VE 5-2132

Mr. and Mrs. F. J. Steigerwald
14044 Woodmont
VE 6-8164

Story and Clark Pianos
716 S. Main Street LI 1-4546
Royal Oak, Mich.

Strathmore Beer Store
16210 Schoolcraft
VE 6-3040

Mr. and Mrs. Cletus J. Strayer
14425 Woodmont
VE 7-8127

Stricker Family
13352 Hubbell
VE 8-2869

Success and Happiness
In Your Future Years
Sophomore Club KIO

Ted C. Sullivan Funeral Home, Inc.
15800 Fenkell Ave.
VE 8-8100

Mr. and Mrs. Edmond T. Szelap
15322 St. Marys
VE 5-9910

Pamela Tabor
14141 Sussex
VE 6-0693

Peggy Tabor
14141 Sussex
VE 6-0693

Penny Tabor
14141 Sussex
VE 6-0693

Pres. Tabor
14141 Sussex
VE 6-0693

Tedrick Photo Shop
18482 Grand River
VE 8-5250

Three Down, Two To Go
Congratulations
VE 7-8587

Tibaldi Cement Co.
New and Old
VE 7-2913

Timber Lanes
24550 Gratiot, East Detroit
PR 1-8980

Richard Titus
14458 Mettetal
Best of Luck Class of '61

Toby's Beer-Wine
16020 Puritan
VE 8-1488

Mr. and Mrs. James Trebilcott
18465 Lancanshire
VE 8-3282

Twin Pines Farm Dairy
8445 Lyndon
TE 4-1100

United Pharmacy
14860 Grand River
VE 5-2347

Dr. and Mrs. C. H. Vann
15270 Forrer
VE 7-4289

Mr. and Mrs. Stuart Vaughan
14104 Rutland
VE 6-9356

Mr. and Mrs. Vincent Verdont
13245 Ardmore
BR 2-3313

Mr. and Mrs. Joseph D. Vettraino
13950 Mansfield
BR 3-0719

Ville French Tailors and Cleaners
13337 West McNichols
UN2-2444

Mrs. Anna Walch
14371 Rutherford
VE 6-2628

Mr. and Mrs. Robert G. Watkins
14870 Mettetal
VE 5-1072

WELL DONE CLASS OF 1961
Godspeed in your future work
Mr. and Mrs. James E. Fraley

Dr. and Mrs. A. J. Wickowski
14605 Woodmont
VE 7-0336

Patricia Wickowski
14605 Woodmont
VE 7-0336

Mrs. Margaret Williams
15318 Murray Hill
VE 7-6172

BOB YOKES FLOWERS
16360 Grand River
VE 8-9300

KEN YOUNG FLORIST
"WEDDINGS BY PAULINE"
20270 Grand River

Mr. and Mrs. Roman Zech
25400 Waycross
EL 7-1460

Mr. and Mrs. John Zinnikas
John, Tom
Carol, Dan

SENIORS OF 321
Remember St. Marys wherever you go
All the classmates that you know
Remember all our class has done
All the good times and the fun
Remember Homecoming and the floats
Remember English and History notes
Remember always the White and Blue
And St. Mary's concern for you.

Standard Federal Savings and Loan Association
17540 Grand River Ave.
Safety For Savings Since 1893

WEATHER GUARD PLBG. AND HTG.
3454 Joy Road
BR 2-7361

WINTER WONDERLAND ICE SKATING CLUB 16611 Schoolcraft
BR 3-2797

WHITMAN FEATHERLITE METAL PRODUCTS 18970 Grand River BR 2-1691
Aluminum Storm Windows — Doors — Awnings

HAROLD G. WRIGHT FLORIST
18523 Schoolcraft
VE 7-0900

WRIGHT KAY AND COMPANY
1500 Woodward Ave. Northland
WO 2-0500

Mr. W. J. Wright (Photographer)
14008 Mansfield
VE 5-9439

Patrons

Reverend Joseph Barnes, C.S.B.
Reverend Michael Z. Cefai
Reverend James DeWitte
Reverend Lawrence Edwards
Reverend Richard Haney
Reverend Arnold Kosco
Reverend James L. Meyer
Reverend Robert L. Meyer, S.C.I.
Reverend Robert Belanger, C.S.C.

A & A Market
The David Aloysius Abdoo Family
G. P. Abdoo
Janet Abdoo
Joseph F. Abdoo
Judy Abdoo
Dr. and Mrs. C. S. Abdoo
Mr. and Mrs. Peter G. Abraham
Mr. Sam Abraham
Mr. Sam Abraham
Mr. and Mrs. Louis Adamo
Marcia Adamo
Mr. and Mrs. John Adams, Sr.
Mr. and Mrs. John H. Adams
Francie Adamy
Advanced Gas & Oil Burner Service
Mrs. Wm. Aitken
Alberts Apparel
Charles Albus
Michael Albus
Mr. and Mrs. James Alcini
John Alexander
Mrs. Freda E. Allen
Mrs. C. P. Allhoff
Mr. and Mrs. R. T. Allhoff
Mrs. A. Allsteadt
Mr. and Mrs. Ray Alten
Mrs. Robert Altenburg
Mrs. Altwies
Gerald Altwies
An Alumnus
Amico's Party Store
Irene V. Anderson
Lorrane Anderson
Miss Mary Lou Anderson
M.r and Mrs. R. S. Anderson
Mr. and Mrs. John Andree
Mrs. Ted Andreozzi
Mr. and Mrs. James A. Andrews
Margaret Andrews
Mr. and Mrs. Matthew Ankley
Mr. and Mrs. Clair Ansman
Mr. and Mrs. Gerald Ansman
Mrs. Zeta Ansman
Edward A. Anspach
Jay Anstadt
Mr. Peter Anton
Mrs. Peter Anton
Appliance Refinishers
A&P Tea Co., #205 Sussex at Gd. Riv.
Mr. and Mrs. Francis V. Arbanas
Mr. and Mrs. Fredrick V. Arbanas
Mary Arbanas
Paul Arbanas
Ardmore Shoe Repair
Mrs. S. C. Arnold
Irwin Artman
Arthur A. Aseltyne
Mr. and Mrs. A. Aseltyne
Mr. and Mrs. Henry G. Asher
Joseph Asher
Mr. and Mrs. Joseph Asher
Albert Ashburn
Louis A. Audretsch
Mr. and Mrs. A. A. Augenstein
Mr. and Mrs. John W. Augenstein
Mr. and Mrs. Donald Avalone
Avon Cleaners
Gerald Ayotte
Napoleon and Grace Ayotte
Brother Robert Belanger, C.S.C.

Thomas Baibak
The Peter Badalament Family
John G. Baenziger

Ben Bagdade
Joseph C. Bagnasco
Joseph J. Bagnasco
Mr. and Mrs. Lenard Bagnasco
Sheriff Andrew C. Baird
Richard A. Bailey
Mr. and Mrs. L. Baldoni
Mr. and Mrs. J. D. Baldwin
Mr. and Mrs. Balog
"BAMT"
Mr. and Mrs. Ted Banas
Ray Banitus
Mr. and Mrs. Carl Bangert
Rosanne Bangert
Mr. and Mrs. J. Barbour
Mike Barbour
Mr. and Mrs. Mike Baron
Mr. and Mrs. Joseph L. Barnes
Eleanor A. Barron
Ellen Barron
Mr. and Mrs. Paul Barron
Roy J. Barron
Mr. and Mrs. John D. Barry
Mike Barry
Mr. and Mrs. Ralph Barry & Family
Mr. and Mrs. Walter Barry
Sandra Bartlett '62
Jessie C. Bartling
Mr. and Mrs. Edward Barylak
Mr. and Mrs. Edward Bashur
John Bashur
Peter A. Basile
Mr. and Mrs. L. C. Batdorff
Mr. and Mrs. Clement A. Bandieau
Dr. and Mrs. B. J. Bauer
Dr. and Mrs. B. J. Bauer
Mr. and Mrs. William Bauer
Bay and Pander
Mrs. Emmanuel Bayson
Miss L. Beach
Dennis Beagen
Mr. and Mrs. Frank Beagen
Mr. and Mrs. Leonard Beck
Catherine Bedsun
Regina Bedsun
Mr. and Mrs. Ralph Behrendt
Albert W. Belanger
Deloris Belanger
Mr. and Mrs. A. J. Belanger
Tom Belanger
Bette Bell
Mr. and Mrs. T. E. Bell
Mr. and Mrs. Joseph Benedict, Sr.
Pat and Al Berkopec
Mr. and Mrs. Ralph Berlucchi
Fred A. Bernard
Mr. and Mrs. Thomas M. Bernardi
Mr. and Mrs. P. R. Bernek
Bert's Party Store
Mr. and Mrs. Walter L. Bickel
Mr. and Mrs. James C. Biehl
W. R. Bielski

Elmer Bierman
Ernest M. Bigler
Mr. and Mrs. John Binder
Miss Margaret Binder
Albert J. Bishop
Elizabeth Bittner
Mrs. Karl H. Blaesser
Karl Blaesser
Sally Blaesser
C. H. Blanchard
Charlene Bleicher
Jean Bleicher '64
Mr. and Mrs. J. M. Bleicher
Mr. and Mrs. B. L. Black
Mr. and Mrs. Walter Bliznek
Edward Blum
Richard Blum
Mrs. Mary Blundell
Mr. Roger Bohn
Leslie Bolla
Mr. and Mrs. Robert Bolda
Mr. and Mrs. George E. Bolger
Mr. and Mrs. Bolton
Mr. and Mrs. James Bono
Mr. and Mrs. John Bonotto
Mrs. W. Borgtyn
D. C. Borgsdorf
Miss Dolores Boris
Mr. and Mrs. William Borland
Mr. and Mrs. George Borrego
Mr. and Mrs. Edmund Bourke
Mr. and Mrs. Roland Bourke
Mr. and Mrs. Alfred Bouvier
John Michael Bouce
Stewart Bovee
Bowyer Family
Norman Boyd
Mr. E. M. Boyle
Mr. and Mrs. Steve Boyle
Boys and Girls of Room 212
Boys and Girls of Room 212
Boys 216
Boys of Room 216
Mr. and Mrs. Bouseteasic
Bill Brabant
Mr. and Mrs. Francis J. Brabant
Philip — Bradford
Mr. and Mrs. T. W. Bradley
Don Brady
Mr. and Mrs. Frank Brady
Mr. and Mrs. Lloyd D. Brady
Richard Brady
Mr. and Mrs. Gus Brama
John W. Brautigan
Mary Brautigan
Mr. and Mrs. Brawner
Anna M. Brazer
Mr. and Mrs. F. A. Breault
Mr. and Mrs. J. E. Breault
Edward C. Breault
Gerald P. Breault
Linda Breed '60
Mr. and Mrs. Victor T. Breed
Mr. and Mrs. Thomas Breitenbeck
Mr. and Mrs. Martin A. Brennan

Patrick H. Brennan
Kathleen Breslin
Mrs. Florance E. Bric
Dr. E. L. Bringard
Carol Brinkman
Mrs. Ilene Brinkman
Mr. Louis Brinkman
Bob Briskey, Jr.
Janet Brisbois
Thomas H. Brockie
Bruce Brorby
Donald Brophy
Mr. and Mrs. H. J. V. Brorby
Mr. and Mrs Thomas J. Brorby
Mrs. Brower
Brower Beauty Shop
Carol Brown
Mr. and Mrs. Don Brown
Mrs. Dorothy Brown
Mr. and Mrs. Lewis Brown
The Brownies of 216
Mr. and Mrs. Carl Brugge
Mrs. S. Bruske
Nancy Buchanan Room 118
Lynn Buck
Mary Buck
Barbara Buckley
Mr. and Mrs. Leonard J. Buckley
Mrs. William G. Buckley
William C. Buckley
Bud and Frank's Wine Shop
Mr. and Mrs. E. Buechel
Joe Buechel
Mr. and Mrs. R. C. Bueter
Mr. and Mrs. O. W. Buford
Morris Buick Co.
Mr. and Mrs. Edgar J. Bujold
Mr. Ronald E. Bujold
Gary Bullock & Family
Mr. and Mrs. E. J. Bullock
John J. Bullock
Mrs. Mary Bullock
John Burk
Mr. and Mrs. C. W. Burke
Mr. John Burke
Mr. and Mrs. Joseph V. Burke
Miss Mary A. Burke
Mr. and Mrs. Richard Burke
William M. Burke
Barbara Burns
Mr. and Mrs. F. Burns
Mr. and Mrs. James Burns
Mr. and Mrs. Matthew Burns
Jim Burrough
Mr. and Mrs. Clarence Burrough
Don Burroughs
William Harold Mark Burroughs
Harger Q. Burtons
Arthur E. Bush
Mr. and Mrs. Joseph E. Busse
Mr. and Mrs. Henry E. Bussiere
Mr. A. E. Butterfield
Mr. and Mrs. Wm. Butts
Mr. Robert Henry Bynoe
Mr. and Mrs. Joseph Bynoe
Mr. and Mrs. J. L. Bynoe, Jr.
Miss Anne Byrne
Mr. and Mrs. Byrne
Mrs. William Byron
Byrne Furniture Co.
Cadillac Cleaners and Shirt Laundr
Mr. and Mrs. Frank Cahill
Mrs. Robert E. Cahill
Mr. and Mrs. Gibson Caldwell
Claudia B. Campanelli
Gail Campbell
Leora Campbell
Mr. and Mrs. Canfield
Dan Caraher '60
Mr. and Mrs. Caraher
Mrs. Oliver Carlson

Patrons

Bud Carney
Mr. and Mrs. Nelson Carney
Mr. and Mrs. J. Carroll
Mr. and Mrs. Paul E. Carroll
Miss Phyllis Carroll
Mr. and Mrs. A. J. Carrier
Charles Carvana
Sue Case '65
Thomas Case '59
Mr. David Casey
Mrs. David Casey
Mr. and Mrs. Basil Cashin
Mr. and Mrs. Cassin
Mr. and Mrs. Caton
A. F. Caughey
Mr. Anthony Ceislak
Mr. and Mrs. Edwin Ceislak
Miss Gertrude Ceislak
Mr. M. J. Celovsky
Mr. and Mrs. A. R. Centille
Gus Cesari
Genevieve Theresa Ciszewski
Mrs. C. L. Chaivre
Mr. and Mrs. John L. Chaivre
Suzanne Chaivre
Mrs. Don M. Chamberlin
Thos. J. Chambers
Mr. and Mrs. James O. Chaney
Jim Chaney
Charette's Hair Styling Salon
Mr. and Mrs. Ray Chartier
Mrs. F. J. Chatain
Mr. and Mrs. Louis H. Cheff
Mr. and Mrs. Norm Cheslock
Edward Chevalier
Mr. and Mrs. Raymond Chevalier
William Chopp
William Chopp
Chopp's Mkt.
Mr. and Mrs. Robert Christensen
F. W. Chrysler
Mrs. Elsie Cicero
Elise Cichanski
Mrs. Rita Cichanski
George Clancy, Jr.
Geo. J. Clancy, Sr.
Mr. and Mrs. J. D. Clancy
Jack Clancy
Anne Clare
Mr. and Mrs. Robert J. Clare, Jr.
Eve Clark
Mrs. George Clark
Mr. and Mrs. William L. Cleary
Mr. and Mrs. William J. Clarahan
Clarence Claypool
Mr. and Mrs. Robert J. Clause
S. J. Clement
Mr. and Mrs. Joseph Clinton
Judie Clinton
Robert Closson
Mr. and Mrs. J. Cody
Mr. and Mrs. James D. Coey
Jeanne Coey
Maureen Coey
Henry D. Coghlan
Mr. and Mrs. F. R. Coil
Mrs. Scott Colburn
Peter J. Coleman
Mr. and Mrs. W. I. Collier
Mr. and Mrs. Albert Collins
Mrs. James M. Collins
Mr. and Mrs. Leo F. Collins
Mr. and Mrs. Ted Collins
Mr. and Mrs. Henry Commes
Congratulations and Good Luck
Congratulations Graduates of June "61"
Congratulations, Seniors
Congratulations, Seniors
Congratulations, Seniors
Congratulations, Seniors
Congratulations, Seniors
Congratulations to the Class of '61

Mr. and Mrs. H. W. Conkle
The Conklin Family
Thomas Connell
Diane Connelly
Pat Connelly
Mr. and Mrs. Connelly
Mrs. Bruce B. Cook
Mrs. H. Cooper
Mr. and Mrs. Jack Covert
Mr. and Mrs. Albert J. Cook
Mrs. D. L. Cooke
Mr. and Mrs. Dan L. Cook
Mr. and Mrs. Walter Cook
Mr. and Mrs. G. S. Cooley
Gordon Cooley '63
Mr. and Mrs. R. Cooney
Mrs. Donald W. Cooper
Mr. and Mrs. A. H. Copland
Barbara Cornwell
Mrs. M. Cosgriff
Mike and Sue Ann Cotant
Dr. and Mrs. John F. Cotant
Mr. and Mrs. J. E. Cotant
Mr. James Coughlin
Mr. and Mrs. Gerald Couher
Mrs. A. Coury
Mr. Fred Coury
Miss Jan Coury
Margie Cox
Timothy Cox
Rennie Crabtree
Mr. and Mrs. Byron P. Crane
Kay Craft
Mr. and Mrs. J. Victor Cricchi
Mrs. James Crimmins
Christine Cronin '60
Mr. and Mrs. J. J. Cronyn
Mr. and Mrs. R. T. Cronin
Mr. and Mrs. John E. Cross
Kathy Crowley
Mrs. Leo F. Crowley
John Cruickshank
Mr. and Mrs. Russ Cullen
Mrs. Thelma Cullen
Carol Cunniffe
George Cunniffe
Mr. and Mrs. William J. Cunningham
Curious Book Shop
Daniel Currier
Miss Margaret Curtis
Diane Cushing
Edward J. Cutcher
Mrs. M. Cutcher
Mary and Joe Cry
Sue and Sherry Cyr
Mr. and Mrs. L. J. Cyr
Mr. and Mrs. Emmett Dacey
Shirley Dacey
Bev Dadah
Kathy Dadah
Mr. and Mrs. Paul Dadah
Mr. and Mrs. W. D'Agostino
Mr. Christopher D'Aiuto
Dennis Daly
Joseph Daly
Mrs. R. Daly
Mr. and Mrs. Thomas Daly

Mr. and Mrs. A. D'Ambrosio
Mr. and Mrs. James Dane
Robert A. Daniels
Mr. and Mrs. J. Danna
Donald Barby
Richard David
Wayne Davidson
Joan Davio
Mr. and Mrs. Joseph Davio
Johnny Davis
Ken Davies
Mr. and Mrs. Oscar Day
Jeryl Ann Dean
John Dean
Mr. and Mrs. John C. Dean
Mr. John Dean, Jr. III
Karen Dean
Sharon Decker
Mr. Angelo DeFazio
Mr. and Mrs. Michael DeFazio
Mr. and Mrs. Samuel DaFazio
Mr. and Mrs. Herman J. Degan
Pvt. James M. Dehring
Charles Delbeke
Richard and Elinore Delegarde
Mr. and Mrs. Paul Delorey
Mrs. Ann Delp
F. W. Demara
Mr. A. J. Dendy
Mrs. A. J. Dendy
Mary Lou DePlaunty
Jos. Deredzinski
Mr. and Mrs. C. Des Jardins
Detroit Vital Foods
George A. Deuparu
Grace Devault
Ralph Devault
Mr. and Mrs. Walter D. DeWalt
Ann DeWitte
Barbara L. DeWitte '60
James DeWitte '61
Mary DeWitte '60
Diana and Pat
Mary Dickie '63
Mr. and Mrs. Peter H. Dickie
Mr. and Mrs. Timothy G. Dido
Mr. and Mrs. Len J. Dillon, Jr.
Patricia DiLoreto
Dixie Fuel & Supply Co.
Barbara Dixon
Geo. Dixon
Mr. and Mrs. Dobson
F. G. Doherty
Mr. and Mrs. Lawrence G. Doherty
Mr. and Mrs. William R. Doke
Mr. and Mrs. Joseph A. Dolan
Mr. and Mrs. Robert Dolson
Bob Donahue
Mike Donahue
Mr. and Mrs. William Donahue
Mr. and Mrs. Al Donner
Mr. and Mrs. Clarence Donner
Bernard Donovan
Eileen Mary Donovan
Arlene Dooley
Mrs. Alice Dorigo
Doug & Jerry's Sinclair Service

John Dougherty
Edward Dowd
Paul Dowd
James "D" Downey
Mr. and Mrs. Louis W. Downey
Michael L. Downey
Downtown Train & Camera Shop
M. Doyle Motor Sales
Mr. and Mrs. Harry Draves
Marvin Drury
Mr. and Mrs. J. E. Dubeck
Paul Dubeck
William Duby
Mr. and Mrs. Joseph W. Duda
Duffy's Bar
Mr. and Mrs. E. Duffy
H. J. Duffy Grocery Store
Mr. and Mrs. John E. Duffy
Earl Dumas
Emily Dumas
Francis Dumas
Mrs. Charles Dunleavy
Mrs. Donald Dunn
Mr. and Mrs. Edward Dunn
Mr. and Mrs. L. J. Dunn
Mr. and Mrs. George Durkee
Dutch's Service
Mrs. Eadeh
Mrs. Frank Early
Mary Early
Alicia Eccles
Mr. and Mrs. F. J. Eccles
Mr. and Mrs. J. B. Eccles
Mildred Eccles
Kent Eckersley
Mr. and Mrs. Ralph E. Eckert
Mildred Eckersley
Mr. and Mrs. Wilfred J. Eckersley
Mr. and Mrs. J. Arnold Edwards
Mr. and Mrs. Cecil Egan
Mr. and Mrs. Cecil E. Egan
Mary Egan
Mr. and Mrs. Robert J. Eliassen
Maureen Engle
Mr. and Mrs. Engle
Harry Engleberg
Miss Maryanne Erdmann
Ernie's Shell Service
Mr. and Mrs. N. H. Ertell
Mr. and Mrs. Jerome Esper
Mr. and Mrs. Donald Eustice
Mr. and Mrs. J. L. Eustice
Mr. and Mrs. Joseph Ewald
Mrs. Leona Ewald
Harold Fairbanks
Ed Fairchild
Mr. and Mrs. Edward Fairchild
Mr. Harry Faris
Mrs. Harry Faris
Mrs. Mary Fariss
Mr. and Mrs. Andy Farkas
Cecilia Farkas
Mrs. John Farrelly
Mr. and Mrs. D. Farrugia
Mr. and Mrs. L. Farrugia
Bob Fathman
Mr. and Mrs. E. L. Fathman
Tony Faucher
Irma Feathers
Mr. and Mrs. Thomas Feathers
Eddy Feich
Paul Fenimore
Mr. and Mrs. Roger Fenimore
Fenkell-Greenfield Friendly Statio
Frank Ferguson
H. J. Fichtner
Fidelity Cleaners
Mrs. Irene Fifelski
Mr. and Mrs. Bill Finch
Mr. and Mrs. Findlay
Mr. and Mrs. Anthony Fischer
Mr. and Mrs. E. P. Fitzgerald
Paul Fitzgerald

Patrons

Miss Yvonne Fitzgerald
Gerald Fitzpatrick
Mrs. Mae Fitzpatrick
Mr. and Mrs. T. J. Fitzpatrick
Mr. and Mrs. Fitz-Simons
Mr. and Mrs. R. P. Fitspatrick
Sharon Fitzpatrick
Nora Jean FitzStephens
Five Slick Chicks
Mrs. Flanigan
Doug Flemming
Joan E. Fleming
Judy Fleming
Mr. and Mrs. John H. Flemming
Louis Fleming
Floor-Care Company
Daniel Florance
Frances Florance
James Florance
Mary Florance
Mrs. and Mr. Warren Florance
Bill Flowers
Mrs. John A. Floyd
Mr. and Mrs. William J. Flynn
Mr. and Mrs. F. S. Foerg
Daniel J. Foley
Mrs. E. J. Foley
Mr. and Mrs. K. Foley
William J. Foley
Sheila Foley
Mr. and Mrs. L. G. Foster
Mrs. and Mr. Albert Footlander
Mr. and Mrs. Fenton Forbis
Mrs. Grace M. Ford
Mrs. Margaret Foreman
Mr. and Mrs. L. J. Forsyth
Lorry Forsyph
Josephine Fortener
Margaret Fortener
Mr. Fosmae
Mrs. F. B. Fournier
The Fox Family
Mr. and Mrs. Jon M. Fox
Lloyd F. Fox
Margaret Fox
Bud Foy
Pat Foy
Mr. and Mrs. Charles Frailex
Gail Fraley
James Fraley Family
Mr. and Mrs. Richard Frankhart
Mr. and Mrs. D. J. Fraser
A Freshman 119
Friend
Friend
A Friend
A Friend
A Friend
A Friend
A Friend
A Friend
Thomas Fritz
Miss Sue Frost
Mr. and Mrs. Frank Frye
Albert P. Fucinari
Joe Fuerst "62"
Judie Fuerst
Mary Fuerst
Robert Fulgenzi
Mr. and Mrs. A. R. Fuller
Mr. and Mrs. John Fuller
Pat Fuller
Mary Furgo
Mr. and Mrs. Thomas Furie
Mr. and Mrs. Fred Gabriel
Mr. and Mrs. William Ganley
Robert Gannon
Alvin Gardy
Bill Gargan
Mrs. Mary Gargan
Dr. and Mrs. Louis Gariepy
Dr. and Mrs. Louis B. Gariepy
Mr. and Mrs. Thad Gasidlo

Mr. and Mrs. F. L. Gasvoda
Mr. and Mrs. R. C. Gatten
Mr. and Mrs. Elmer Gautherat
Mr. and Mrs. Paul E. Gauthier
Mr. and Mrs. Patrick Gavigan
Mr. and Mrs. George G. Gehling
Mr. and Mrs. Charles K. Gehringer
Mr. and Mrs. Robert Geiger
Mrs. A. Gencur
Agnes Genevich
Sarah Genevich
Lois B. George
Mr. and Mrs. George
Mrs. Dolores George
Anton Gerigk
Gert
Mrs. Ellen B. Getson
Mr. and Mrs. F. L. Gherman
Mrs. A. Giammarinaro
Bill and Dick Gibson
Jeanne Gibson '60
Mr. and Mrs. Thomas A. Gibson
R. J. Gies
Mike Gilchrist
Gerald Gilfix
Mr. and Mrs. Joseph Gill
Mrs. Joseph A. Gillis
Donna R. Gingrich
Girls Room 205
Girls of 216
Mr. and Mrs. Dominic A. Gizzi
Mr. Tony Gizzi
Mr. and Mrs. Harold J. Gleeson
Mr. and Mrs. Michael B. Gleeson
Mr. and Mrs. H. M. Gluer
G & M Market
Mr. and Mrs. M. Goch
Warren J. Godlew
Mrs. Stephen Godo
Dan Gochmann
Mr. and Mrs. J. Golbinec
Mr. and Mrs. Rolland Gold
Mrs. J. F. Golds
A Good Buddy
Good Buddy and Friend
Good Hearted Gordon
Good Luck Class of '64
Good Luck Class of '64
Good Luck Seniors
Mrs. R. Good
Ray Good
Gerrie Goohart
John F. Gordon
Tim Gordon
Mr. and Mrs. Brian Gore
Mr. and Mrs. Joseph Gorman
Mrs. and Mr. G. Gostomski
Mrs. Gostomski
Ted Gostomski
Earl Gould
Gould's T. V.
Eugene J. Govan
Mr. and Mrs. Leo W. Grace
Grace's Good Buddy
8th Grade Boys Room 205

8th Grade Girls Room 205
G. H. Graham
Grandmont Recreation
Grand River Glass Company
Mr. and Mrs. A. L. Grant
Miss Mary Sue Grant
Mrs. Frank Grech
Donald Green
Mr. and Mrs. D. R. Green
Greenfield Pharmacy
Mrs. Andrew J. Greening
Mr. and Mrs. Donald Greenwell
Mr. and Mrs. Raymond Gretzler
Raymond Gretzler
Timothy Gretzler
Mr. and Mrs. Eugene F. Grewe
Judy Gries
Mrs. J. Raymond Gries
Sue Gries '67
Mrs. John E. Grimm
Mr. and Mrs. George Grix
Mr. and Mrs. George Grocholski
Mr. and Mrs. Ray Grochowski
The Ralph L. Groen Family
The Groen Family
Hugo Groff, Jr.
Mr. and Mrs. Hugo Groff
Mr. and Mrs. John Groff
Mr. and Mrs. T. R. Groff
Mr. and Mrs. George Gross
Gary Grove
James B. Grove
Frank Grzanika
Mrs. Irving Gumbelton
Curtis Gundle '63
Mr. and Mrs. L. Haack
Mr. and Mrs. Michael Hadjantoni
R. B. Hadley
Charles Hafele
Mr. and Mrs. Frank Haggerty
John W. Haig
Mr. and Mrs. Robert Halabicky
Mr. and Mrs. Frank G. Hall
Robert F. Hall
Mr. and Mrs. Ivan Evering-Ham
Mr. J. Hamilton
Mr. and Mrs. T. G. Hamilton
Mr. and Mrs. Harold Hammond
William Hamway
Mr. and Mrs. A. E. Hanamey
Mr. and Mrs. K. L. Hand
Mr. and Mrs. Verne R. Handley
Mr. and Mrs. Francis J. Haney
Mr. and Mrs. Frank Haney, Sr.
L. J. Haney
Mr. and Mrs. S. P. Hanlon
Mark Hardwick
Mr. and Mrs. Arthur Hardy
Mr. and Mrs. Reginald Hardy
Mr. and Mrs. L. A. Harmon
Charles and Mary Ann Harris
John Harris Service
Mr. and Mrs. H. Hartman
Benita Harvey
Hasenau Building Company

Hasenau Homes, Inc.
Mr. and Mrs. R. P. Haule
Mary Ann Hautman
Mrs. Janet Hawley
Miss Carolyn Hay
Mr. and Mrs. Leo Hay
James Hayes
Mr. and Mrs. Raymond Hayes
Thomas E. Hayes
Mrs. Haywood
Marie E. Haywood
Claude B. Hazel
Mr. and Mrs. George A. Healey
Mr. and Mrs. John P. Heasley
Mary Heasley
Mary Heasley
Mr. and Mrs. Charles W. Heil
Mr. and Mrs. Adam Heiler
Mr. and Mrs. Wm. E. Heimbuch
Mrs. Heineman
Harvey Heitman
Miss Beatrice Hellman
G. Hellman
Mr. and Mrs. Joseph Hellner
Mary Hellner
Mrs. Helwig
Bill Hemming '61
Karen Hemming
Mrs. Arthur Hennig
Mrs. Edna R. Herbert
William Herd
Mr. and Mrs. George J. Herrmann
Joe M. Herz
Charles Herzog, III
John D. Hibler
Jack Hickey
Mrs. E. H. Higbee
Mary Ann Higgins
Mrs. Robert Higgins
Mrs. Ross W. Hill
Mr. and Mrs. V. J. Hillebrand
Mr. and Mrs. Raymond Hillen, Sr.
Dennis Hillon
The Hinkle Company
Mr. and Mrs. Melvin F. Hipp
Mr. and Mrs. Edward C. Hoffert
Charles, Marie and Chuckie Hoffm
Mr. and Mrs. Robert A. Hoffman
Mary Lynn Hogan
Mr. and Mrs. John Hogan
Mr. and Mrs. Richard J. Hogan
Mr. and Mrs. Thomas J. Hogan
Carole Holcombe
Mr. and Mrs. Gray Holcombe
Mr. and Mrs. Hole
Holiday Card Shop
17774 Grand River
Nancy Holloway
Honor Students Room 118
Mr. and Mrs. Donald Honstain
Mr. and Mrs. Kenneth Hool
Mr. R. C. Hooper
Mrs. R. E. Hoover
Mr. and Mrs. P. H. Horal
Mr. and Mrs. Paul Horal
Mr. and Mrs. Thomas Horal
Mrs. Charles Horan
Evelyn Horen
Patricia Horen
Mr. James Horen
Ralph P. Horian
Mr. and Mrs. Houllhan
Mr. and Mrs. H. J. Hourigan
Mr. and Mrs. Ray Howard
Anne Howe
Mr. and Mrs. Martin Howe, Sr.
Mr. and Mrs. Keith M. Howell
Mr. and Mrs. Fred Howlett
Ailene Hoy
Mr. and Mrs. E. W. Hoy
"Huffy"
Mr. and Mrs. W. Hughes
Mr. and Mrs. Hurbert Hull

Patrons

Mr. and Mrs. C. H. Hungerman
Rev. Wm. G. Hunt
Mr. and Mrs. Paul A. Hunter
Mrs. Rita Hunter
Mr. and Mrs. James M. Hurley
Josephine Marie Iannitelli
Christine Iavelli
Jean E. Iavelli
I.M.C. Music Center
Mr. and Mrs. Claud Ingersoll
Mrs. David Ingraham
Lawrence C. Inman
Interiors By Casual Living Modes
Margaret Irwin
Miss Marie Irwin
Mary Louise Irwin
Mrs. William J. Irwin
Jack and Kathy '63
Mr. and Mrs. Osie E. Jackson
Mr. and Mrs. W. F. Jackson
Emerita Jacques
Mrs. Mabel B. Jacques
Mr. and Mrs. Philip Jacques
Mrs. John E. James
Janis and Cris
Marie A. Jarose '57
Mrs. Jayson
Kenneth E. Jenkin
Mr. and Mrs. Donald L. Jennings
Ann Jevarjian
Jim and Den
Jim and Elaide
Jose Jimenez
Bubbles Jimsey
Joe's Party Store
Joe's Puritan Cheyenne Serv.
Mr. and Mrs. David Johnson
Donald H. Johnson
Eileen Johnson
Gerald Johnson
Raymond C. Johnson
Mr. M. Jones
M. L. Jones
Mr. and Mrs. T. Jordan
Mr. and Mrs. W. J. Jordan
J&S Appliance
Miss Betty Ann Joseph
J.T.M.
Mr. and Mrs. Henry Judge
Mr. and Mrs. A. J. Julien
Junior Red Cross Council of St. Mary's
Mr. and Mrs. Phil Kaiser
Raymond Kalvaitis
Beatrice Kalvaitis
Helen Kalwinski
Mr. and Mrs. Joseph Kalwinski
Mr. and Mrs. B. Kammerer
Mr. and Mrs. Charles Kamor
Mr. and Mrs. Charles Kantzler
Kappa Iota Omega Officers
Kappa Theta Nu
Mrs. Joseph Kardos
Mr. and Mrs. Anton Karner
Mr. and Mrs. Anthony Karner
Edward and Edith Karnes
Thomas Karnes
Mrs. V. Karoleski
Mr. and Mrs. Sam Kase
Mr. and Mrs. John Katarincic
Joe Katrich Trucking
Joane Ivane Kaufman
Maureen Kavanaugh
Nancy Kavanaugh
Betty Keast
Tom and Bob Keast
Mr. and Mrs. George Keast
Randall M. Keils
Anne Kelly
The Kelly Family
Richard Keller
Kathleen Ann Kelly
Mr. and Mrs. Martin Kelly
Mr. and Mrs. Paul J. Kelly

Mr. and Mrs. Vincent Kelly
Mr. and Mrs. Vincent Kelly
Charles Kemp
Diane Theresa Kemp
Mr. and Mrs. Raymond Kemp
Mr. and Mrs. Harry Kendzie
Mrs. Norman Kennedy
Mr. and Mrs. Thomas Kennedy
Diane M. Kenney
Mr. Frank E. Kenney
Robert Kenney
Mr. and Mrs. William E. Kenney
Joanne Kenning
Robert Kenning, Jr.
F. R. Kepler
Judy Kerfoot
Madeline Kerfoot
Robert Kerman
Mr. and Mrs. A. G. Kern
Mr. and Mrs. George Kern
Jim Kern
Helen Kerr
Mr. and Mrs. Bill Kerr
Mr. and Mrs. Thomas Ketchum
K and G Auto Parts
Michele Killian
Mr. and Mrs. John A. Killian
Mr. and Mrs. R. Killick
Mr. and Mrs. W. H. Kilpatrick
Mr. L. B. Kilroy
Mr. and Mrs. John Kimock
Mr. and Mrs. Sigfrid Kimsal
Mike King

Kingsboro Records Inc.
George R. Kingston
Mr. and Mrs. C. E. Kircher
Mr. and Mrs. George H. Kirchner
Mr. and Mrs. G. Robert Kirkpatrick
Mr. and Mrs. Joseph Kishel
Mr. and Mrs. Edwin P. Kiss
Mr. and Mrs. Kiswen
Mr. and Mrs. Roy Kittredge
Jim Klebba
Mr. and Mrs. Leonard A. Klebba
Mr. and Mrs. Robert Klingsten
Russell Klingsten '66
John T. Klisz
Thomas Klisz
Mr. and Mrs. Bert Klockenbrink
Mr. and Mrs. Joseph Klockenbrink
Mr. and Mrs. O. Klockenbrink
Edwin Klusman
Mrs. E. J. Klusman
Mr. and Mrs. Klusman and Edwin
K. Mac Studio
Mr. Earl J. Knecht
Kathy Knecht Congratulations Seniors.
Lynn Knola
Susan Knola
Mr. and Mrs. Frank Koch
Mr. and Mrs. Richard Koch
Paul J. Kochajda
Aley Kock
Geraldine Kolfs
Herbert Kolfs

Margaret Kolfs
Mary Komer
Mr. and Mrs. Clarence Kopitzke
Mrs. Mary Kopitzke
Mr. and Mrs. Raymond Kopitzke
Christine Kopiwoda
Mr. and Mrs. Steve Kopiwoda
Mr. and Mrs. L. Kopp
Chuck Korff
John Korff
Mary Korff
Mr. and Mrs. Leonard Koss
Mr. and Mrs. Henry Kost
Bob Koszewski '58
Mr. and Mrs. A. J. Koviak
Mr. and Mrs. Anthony J. Koviak
Richard Kowall
Peter Kozaitis
Mr. and Mrs. Anthony Kozlowski
Celeste Kozlowski
Joseph and Joecile Kozlowski
Mr. and Mrs. Norbert Kozlowski
Norbert Kozlowski, Jr.
Mr. and Mrs. John Kozma
Mrs. Ann Kraskey
Mr. and Mrs. Eugene Krause
Judy Anne Krebsbach '63
Mr. and Mrs. Sigmund J. Krebsbach
Barbara Kress
Beverly Kring
Kring's Pure Service
Mr. and Mrs. Bernard A. Kronk
Mr. and Mrs. Joseph Kronk
Peter Kronk
Dick Kronk
Mr. and Mrs. Ralph L. Kroth
Krunchee Potato Chip Co.
Bernice Krystyvak
Mr. and Mrs. J. Kszywonos
Mr. and Mrs. Ed Kuchna
Mr. and Mrs. Bert J. Kuhlman
Margaret Kuhlman "60"
Mr. and Mrs. Frank Kulka
Lieut. and Mrs. Paul R. Kulka
Ruth J. Kulka
Susan Kulka
John Kupfer
Sue Kupfer
Mr. and Mrs. Raymond Kurtz
Richard V. Kurzawa
Mr. and Mrs. Cass Kuzens
Mr. Kitcher
LaBelle Maison Beauty Salon
Doris Lafave
Mrs. Joseph Lafave
William Lafave
Mrs. Chas. J. LaForest
Joseph Chas. LaForest
T. A. LaForest
Byron George William Laher
Dennis Lahey
Dorothy Lahey
Mr. and Mrs. Michael J. Lahey
Thomas Lahey
Tom Lahey
Mike S. Lajcak

Miss Julia A. Lally
Sally Lama '60
Sue Lama '59
Mrs. Robert LaMothe
Julia Lannen
Mrs. R. J. Lannen
Mr. and Mrs. Jerome F. Lape, S
Tony Lapenta C.C. '63
Mrs. W. T. Lapum
Philip A. Larson
William Larson Family
LaSalle TV
The H. Lashbrooks
Leona Lashbrook
Pat Lashbrook
216's Last Dollar
Geo Yee Laundry
Mr. and Mrs. A. LaVallee
Mr. and Mrs. L. LaVigne
Margaret M. Law
Mary Law
Law Motor Sales
Roy M. Law
Mr. and Mrs. Robert F. Lawson
Mr. and Mrs. William Lay
Charley Layson's Men's Wear
Mrs. Charles Leadbetter
John LeBault
Jim LeBlanc
Mr. and Mrs. Leo J. Leddy
James Leddy
Philip Leddy
Miss Nora E. Lee
Dick Legel '58
Mr. and Mrs. Jack Legel
Dr. and Mrs. Robert Legel
Mr. and Mrs. W. R. Legel
Mr. and Mrs. L. J. Lehr
Len's Barber Shop
Mr. and Mrs. Robert Lenihan
Frank N. Lentine
Miss Beatrice Leonard
Mrs. Delia Leonard
Miss Grace Leonard
Mrs. John Leonard
W. O. Lesage
Leszczynski, George J.
Mr. and Mrs. N. Leszczynski
Edward L. Levesque
Walter Leidner
Mr. and Mrs. Wallace Lilly
Mr. and Mrs. Wallace Lilly
Mrs. Eleanor Linden
Rita Linden
Ralph Linley
Mr. and Mrs. James Linn
Mr. and Mrs. Fred Liskovec
Little Rib Restaurant
Mr. and Mrs. Richard Littlefiel
Mr. and Mrs. A. T. Lobocki
Mary Sue Lobocki
Mrs. Jason Lockwood
Lois Burgess-Ladies Coutuiere
Vincent Long
Lorland Garden Club
Martin Lorenze
Lou '59
Helen Loughlin
Mary Love
Mr. and Mrs. B. A. Lovend
Mr. C. J. Low
Mr. and Mrs. Carl Lown
Mr. and Mrs. Donald Lowry
Mr. and Mrs. Raymond Lozon
Mrs. Frank Lucy
Mr. and Mrs. K. Ludwiczak
John Ludwiczak
Mrs. F. Lulko
Mrs. G. H. Lumpkin
William K. Lundy
Maggie Lutz
Mr. and Mrs. James C. Lustig
Mr. James J. Lustig

Patrons

Mr. and Mrs. Lux
Miss Eileen Lynch
Mr. and Mrs. F. Lynch
Joseph Lynch
Ligouri Lynch
Miss Mary Lynch
Mary Lou Lyons
Mr. and Mrs. Robert C. Lyons
Theresa Lynch '64
Marv McAllen
Tom McAllen
Mr. and Mrs. M. McCabe
Ann McCarthy
Ellen McCarthy
Mr. and Mrs. Jeremiah J. McCarthy
Mrs. John A. McCarthy
Maureen McCarthy
Patricia McCarthy
Mrs. McCarthy
Mrs. Francis McCarthy
Mr. and Mrs. J. J. McCarthy
Patricia McClain
Dr. and Mrs. R. J. McClellan
Mr. and Mrs. John S. McCluskey
John McComas
Susan McComas
Mrs. Roy McComas
Mr. and Mrs. C. McCune
Mr. John McDevitt
Mrs. John McDevitt
Mr. and Mrs. E. V. McDonough
Richard McEvoy
Giles McFarland
Maureen McFarland
Mr. and Mrs. R. McFarland
Mary Ellen McGlaughlin
Susan McGraw
Mr. and Mrs. Paul McGroarty
Susan McGroarty
Agnes M. McGuire
Mr. and Mrs. M. J. McHale
Mr. and Mrs. Alex McKay
Sadie McKenna
Mr. and Mrs. Paul McKeon
Mr. and Mrs. R. J. McKeough
Mr. and Mrs. Jos. F. McKenzie
Mrs. John McKnight
Dan McLeod
Mr. and Mrs. Kendall A. McLeod
Sharon McLeod
John McLogan '63
Mr. and Mrs. Thomas McLogan
Mr. and Mrs. Clifford McMahon
James McMahon
P .J. McMahon
McManaman's Standard Service
Mr. and Mrs. James McManus
Mr. John P. McNamara
Mrs. John P. McNamara
Philip McNamara
Mr. and Mrs. Michael McNeil
Mrs. S. McNish
Josephine McPhee
Mrs. Alex S. McPhee
Mr. and Mrs. McTague
Mr. and Mrs. A. D. Macaullay
Muriel MacDonald
Reg MacDonald
Mr. and Mrs. R. L. MacDonald, Jr.
Terry MacDonald
Mr. and Mrs. John Machniak
Mr. and Mrs. Walter Machniak
Mr. Walter J. Machniak, Jr.
Mrs. Mary Maciejewski
Mr. Ron MacInnis
Mrs. Ron MacInnis
Mr. and Mrs. John Mack
Mr. K. W. MacKenzie
Mr. and Mrs. D.. MacKercher
Janice MacKercher
Agnes Macklyn
C. MacMillan
M. D. Madora

Miss Blanch Magnee
Mr. and Mrs. Paul J. Magnee
Mr. and Mrs. William J. Maguire, Jr
Mr. Joseph P. Maloney
Mr. and Mrs. Louis P. Maloney
Mrs. Leo Mandersheid
Mr. and Mrs. Alex Mandle
Joseph L. Manion
Mrs. F. Manning
Mrs. F. B. Manning
John Manning
Mr. Thomas Richard Mantych
Renee Marcellus
Mr. and Mrs. John Marcus
Mr. and Mrs. John M. Marcus
Marcus Painting & Decorating
Richard Marcus
John Margetich
Anna Marie Margiotta
Maria and Marilyn
Marion C. Davis
Mrs. Vera Marion
Mr. and Mrs. Dennis Markey
Mr. and Mrs. John Markey
Mr. and Mrs. Edward Marko
Patricia Marsh '60
Mr. and Mrs. Raymond J. Marsh
Mr. and Mrs. Arthur G. Martell
Mr. and Mrs. R. E. Marti
Fred Martin
Mr. and Mrs. William Marunich
Mary's Beauty Salon
Mr. and Mrs. William Mascaro
Miss Rose Mason
Mr. and Mrs. Andrew S. Masters
Chase E. Mathews
Marylou Matthews '51
Mr. and Mrs. Bruce Mayhew
Mr. and Mrs. John Maynard
John Mazzoni
Miss Patricia Mazzoni
Mr. and Mrs. Edward Mead
Anne Meanor
Mrs. William Meanor
Mr. and Mrs. Raymond Medonis
Mrs. Lawrence Meier
Thomas J. Meier
Mr. and Mrs. C. Melli
Mr. and Mrs. Leslie Menyhart
Mr. and Mrs. L. J. Menyhart
Mr. and Mrs. Ted Merry
Mr. and Mrs. M. Mesaros
Mrs. Charles L. Meyer
Mary Kay Meyer
Ray Micallef
Adelaide Micallef '63
Mary Ann and Michael
Michigan Carpet Company
Carolyn Mikolon
Mr. and Mrs. Edward Mikolon
JoAnn Mikolon
Mr. Myrl Mikolon
Shirley Mikolon
Mr. and Mrs. Gust Mikros
Mr. and Mrs. V. A. Mikolski
Mr. and Mrs. A. Milkie
Mill Floor Coverings, Inc.

Miller
Bula Miller
Gladys Miller
Mr. and Mrs. Miller
Mr. and Mrs. M. J. Miller
Pauline Miller
Mr. and Mrs. Russel J. Miller
Mr. and Mrs. Samuel Miller
Mr. Stan Miller
Howard Milligan
The Harry Miner Family
Mr. and Mrs. George E. Mitte
Jim Mitte
Mr. and Mrs. John A. Mollica
Mr. and Mrs. E. F. Moloney
Mr. and Mrs. John Monaghan
Kathlene Monahan
Mrs. Martin Monahan
Robert C. Monahan
Mr. Robert M. Mons
Mr. and Mrs. Ralph Moote
Bugs Moran
Mr. and Mrs. Moretto
Leo Morinville
Mr. and Mrs. Jerry Moroni
Mr. and Mrs. Robert E. Morris
Morrison-Cooper Agency Inc.
Mort-Flanders B.M.F. Inc.
Mother of Our Savior 8th Grade
Mr. Bert Moyle
Mr. and Mrs. Carl M. Mueller
Joe Mukalla
Mr. and Mrs. Mike Mukalla
John A. Mullan
Mr. and Mrs. Joseph Mullane
Mr. and Mrs. William Mullane
Mrs. Mulleavy
Tom Mundrick
Carolyn Munson
Mrs. John Murphy
Mr. and Mrs. Robert E. Murphy, Sr.
Charles Musial
Joan Nagrant
Robert Nagrant
John Nahas
Mr. and Mrs. J. F. Naumann
Norman Naumoff
Diana and Norman Nazaroff
Mr. and Mrs. Norman Nazaroff
Betty Jane Nazelli
Mr. and Mrs. Raymond Nazelli
Edward J. Nefies
Thomas Nelluc
Thomas Nelluc, II
Leo R. Nemecek
Mrs. J. Nestra
Miss Margaret Neudeck
Miss Helen Neumann
Mrs. Henry J. Neville
Mrs. J. Neville
Jack Neville '60
Mr. and Mrs. John M. Neville
Alfred E. Newman
Dr. Michael K. Nicola
Miss Mary Nicholson
Nick's Great Lakes Barber Shop
Mr. and Mrs. John Nielan

Pat Nielan
Mr. and Mrs. Alfred A. Nielson
Charles H. Niepoth
Nancy Niepoth
John Niland
Mr. and Mrs. Leo Niland
George Niles
Shelly Niles
Mr. and Mrs. D. Noel
Elizabeth Nolan '64
Mr. William Nolan
Mr. and Mrs. Henry Nold
Norwest Theatre
Mr. and Mrs. Robert Novak
Gertrude Norz
Ludwig Norz
Mr. and Mrs. Charles P. Nugent
Mr. and Mrs. J. R. Ober
Mr. and Mrs. A. Oberdzinski
Mr. Edwin G. O'Brien
Mr. and Mrs. John J. O'Brien
Mr. and Mrs. T. J. O'Brien
Wm. E. O'Brien
Mr. and Mrs. Charles O'connor
Mr. and Mrs. Tom O'Connor
Mr. and Mrs. Frank O'Connell
Richard D. O'Connor
John O'Day
Mrs. Oddo
Mr. and Mrs. H. O'Haver
A. O'Leary-Shipping
Mr. and Mrs. John J. Oles
Mr. and Mrs. John S. Oles
Mrs. Rebecca C. Olsen
Robert Olsen
Robert W. Olsen
Charleen & Shannon O'Neill
Mr. and Mrs. John O'Neill
Mr. and Mrs. Shane O'Neill
Thomas O'Neill
Anthony Opyrchal & Family
Daniel D. Organ
Mrs. John Organ
Mrs. Kathryn O'Riley
John O'Regan
Mr. Maurice O'Rielly
Mr. and Mrs. B. J. Ostenfeld
Rita Ostenfeld
Laurence Ostrowski
Mr. and Mrs. Neil Ostrowski
Patti Ostrowski
Mr. and Mrs. Edward V. Ott
Michael Owsiany
Mr. and Mrs. Page
Janie Paladino
Mr. and Mrs. R. Palmer
Mr. and Mrs. R. A. Palonus
Mr. and Mrs. A. Palarchio
Ambrose Palm
J. C. Palmer and Family
W. R. Palmiter
Mary Ann Pappas
Mr. and Mrs. Joseph Pardy
Alfred Pare
Mrs. Charles Pares
Mr. and Mrs. Andrew Pastir
PATCHES
Anne Patrick
Vincent Patarllo
Anthony Patrick
Mr. and Mrs. Joseph E. Patten
Mr. and Mrs. George Paul
Mr. and Mrs. Jack Pauley
Mr. and Mrs. A. Pawlak
Carolyn Pawlak
Tom Pawlak
Raymond Pavia
Mary Pazzi
Mr. and Mrs. Warren Peers
Mr. and Mrs. Arthur Pepper
George Percha
Victor J. Perini, Jr.
Mrs. Charles H. Perry

Patrons

Earl R. Perry
Persson's Travel Agency
Miss Mary Catherine Peters
Dr. and Mrs. G. D. Peters
Ierwin Peterson
Mr. and Michael Petro
H. E. Pfaffenberger
Mr. and Mrs. J. V. Pfeifer
Philbin's Pure Station
Frank J. Phillips
Mr. and Mrs. Robert C. Phillips
Mr. and Mrs. Ben Picano
Mr. and Mrs. Frank Picano
Mr. and Mrs. R. F. Pickerell
Pine Cleaners
Mr. and Mrs. Pinser
Mr. and Mrs. James Piper
Mr. and Mrs. John J. Pipoly, Jr.
Edgar Pittman
Mr. and Mrs. B. E. Platt
Dianna Pluto
Karen Pluto
Mr. and Mrs. L. A. Pluto
Mr. and Mrs. Albert Polcyn
Michael Polcyn
Paulette Poliski '63
Mr. and Mrs. Stanley C. Polk
Mr. and Mrs. Joseph Poller, Sr.
A. F. Ponte
Diana Powers
Pray and Work For Peace Always
Mr. and Mrs. Herbert Prayner
Mr. and Mrs. W. J. Predhomme
Mr. and Mrs. Byron Pond, Sr.
Mr. and Mrs. N. J. Popma
Rose Pompei
John Prentice
Mr. and Mrs. John C. Price
Mr. R. Priebe, Jr.
Alice Probe
Bette Probe
Mr. and Mrs. Jacob Probe
Mary Jean Probe
"The Pulp So Bitter . . ."
Gerard Pyden
Public Cleaners
Mr. and Mrs. Frank J. Purcel
C. P. Purcell
Mr. and Mrs. Ben Pyden
Mr. and Mrs. Stan Pyden
Wayne Pyden
Quadruple Alliance — Room 216
Queen's Arms Beef Buffet
Queen of Hope Grade 1
Queen of Hope Grade 2
Queen of Hope Grade 3
Queen of Hope Grade 4
Queen of Hope Grade 5
Queen of Hope Grade 6
Queen of Hope Grade 7
Queen of Hope Grade 8
Roger-Quinn
Mr. and Mrs. William Quinn
"Rabbit" Rabey
Mr. and Mrs. E. Raby
Mr. and Mrs. Joseph T. Racey
Mr. and Mrs. R. Rachoza
Mrs. V. Radecke
Nancy Radeke
Tom Radeke
Mr. and Mrs. Harold A. Ramsey
John Raymond
Sarah Jane Raymond
Mr. and Mrs. Bernard J. Reckman
Redford Hardware
Mr. and Mrs. Fred Rehm
Mr. and Mrs. F. M. Regan
Dennis C. Regan
Patricia M. Regan
Donna Reichle
Mary Reichle
Reid Service Co.
Mrs. Emilie Reid

Reilly's — all of us!
Daniel A. Reilly and Girls
Maureen Reilly
Patricia Reilly
Miss Terrie Reilly '75
Mrs. J. J. Reinhard
Religion Class — Room 118
Mr. and Mrs. J. Remisiewicz
Robert Rendell
Willard V. Reno
Mr. and Mrs. S. Resner
Carol Restivo
Mr. and Mrs. Leo Reynolds
Reynolds Pharmacy
Rice's Confectionary
Mrs. A. Riha
Mr. and Mrs. G. Riley
Mrs. Mary Ellen Riordan
Wilerid Rioux, Sr.
T. J. Rivard '62
Mr. and Mrs. L. J. Rivard
Roberts Cleaners
Mr. and Mrs. I. Robichaud
Diane Sharon Robinson
Patrick Robinson
Roby's Shoe Store
Mr. and Mrs. C. J. Roland
Mr. and Mrs. H. Roman
Janet Rooks
Mrs. June C. Rooks
Room 214
Room 214
Room 214
Room 216
Rosemary and Kenny '60
Mr. and Mrs. C. Rosinski
Mr. and Mrs. Casimir Rosinski
Sophie Ross
Peggy Rossi
Row Seven Room 216
Mrs. Louis C. Rudel
Mr. and Mrs. Ruffing
Mr. and Mrs. Al Rush
Mr. and Mrs. Albert C. Russell
Mrs. Pete Russell
Robert F. Russell
Robert Russette
Christine Ruth
Mrs. Florence Ryan
Frank J. Ryan
Miss Irene Ryan
Mr. Joseph Ryan
Mr. and Mrs. Robert Rynne
Mrs. Thomas Rynne
The Saad Family
Mr. and Mrs. John Sadowski
Mr. and Mrs. William J. Sage
Eleanor Sammut
Mr. and Mrs. Leo Sampson
Mr. and Mrs. Charles A. Salley
Mr. and Mrs. Harry Sarkission
Mr. Patrick Salley
Jim Sarnovsky '63
Mr. and Mrs. Joseph Sarnovsky
Mr. Charles G. Sauve
Spencer Saul

L. G. Saunders
Patricia St. Sauver
Mr. and Mrs. Jack Savage
Mr. and Mrs. Chester A. Sawle
Mrs. Anne Savageau
Mr. and Mrs. Dan Scanlan
Mr. and Mrs. Dan E. Scanlan
Mr. and Mrs. L. Scarpace
Larry Scarpace
Mr. and Mrs. Lawrence Scarpace
William Scarpace
Mr. and Mrs. A. A. Schamanski
Mrs. P. Schloff
Mr. and Mrs. William A. Schloff, Jr.
Carl Schoeninger C. C. '63
E. A. Schoeninger
Nancy J. Schoeninger
Mr. Austin Schimmel
Mrs. Austin Schimmel
Donald Schneider
Mr. and Mrs. Richard K. Schneider
Roy C. Schultz
Mr. and Mrs. Joseph J. Schwall
Larry Schwartz
Mr. and Mrs. Richard Schwartz
Mr. and Mrs. Stanford Schwartz
Mr. and Mrs. A. Scott
Pat Scott
Scott's Market
Mr. and Mrs. Basil Scully
William M. Sedlar
Dorothy Seebaldt
Mr. and Mrs. Edward Seebaldt
Mr. and Mrs. Fred Seebaldt
Mr. and Mrs. Otto Seebaldt
Walter Seliga
Mr. and Mrs. Geo. Sellar
Mrs. C. Selph
Mrs. J. Semple
Senior Boys' Sodality Room 319
Senior Girls' Sodality Room 319
Mr. and Mrs. Todd Setlock
Mr. and Mrs. James Sexton
Mrs. Kenneth Sexton
Mr. and Mrs. Sexton
Norm Shapiro
Mr. and Mrs. John Shea
Dr. Leo Shipko
Sharon Gift Shop, Inc.
Sharon and Hank
George Shaw
Joe Shaw
Mrs. E. Shefferley
Mr. and Mrs. Shortall
Bertha Shotis
Penny Shroth
Sibrell's Shoes
Mrs. E. Sict
Mrs. George Simbeck
Mr. and Mrs. Larry Simi
Bob Sims' Gas Service
Earl Simmons
Mr. and Mrs. Frank Sinelli
Tim and Tom Sinkowski
Arthur Sklor
Ralph N. Sledzinski

The Six Slick Chicks
Mrs. G. Skoldemark
Mr. and Mrs. Ed Skoyske
Mr. and Mrs. E. D. Slattery
Alice M. Sloan
Louis Sloan
Thomas Sloan
Thomas A. Sloan
Kenneth Slotka
Hermina Sledzinski
Irene Sledzinski
James Smelser
Miss Debra Smigielski
Miss Diane Smigielski
Mr. and Mrs. James Smiley
Mr. and Mrs. Earl J. Smith
Mr. and Mrs. Gary Smith
Mr. and Mrs. George Smith
Mr. and Mrs. Richard A. Smith
Lowell Slack Smith
Miss L. Smith
Sally Smith
Mr. and Mrs. S. F. Smith
Mr. and Mrs. Wm. Smulsky
Mrs. James Smyth
Mrs. A. N. Snyder
Sophomore Boys of Room 213
Sophomore Girls of Room 213
Tony Soave
Mr. and Mrs. T. Sobanski
Joseph A. Solsbury
Carol Sontag
Mr. and Mrs. Val Sontag
Mr. and Mrs. Raymond Soronen
Mrs. E. H. Sorvari
Alex Sotnik
Mrs. Alex Sotnik
Mr. and Mrs. Louis Soto and Fami
Mrs. James D. Sparrow
Bernard P. Spehar
Madeline Spehar
Mary Spehar
Mr. and Mrs. Edward J. Spellman
Marilyn Spielmaker
Dave Sporer
William E. Sporer
Karen Squiers
Mildred Squire
Mr. and Mrs. Stacey
John Boyd's Standard Service
Mr. and Mrs. John Stanko
Mr. and Mrs. J. C. Stannard
Mr. and Mrs. Edward J. Stanners,
Star Furniture Co.
Chris Stark
Sue Stark '61
Will-Stern B.B.M.F.
Mrs. George Stefansky
George Stefansky
Mrs. Claire Steinecker
Mr. and Mrs. James B. Stevens
Diana Stimac
Mr. and Mrs. Richard Strohmer
Mr. and Mrs. Robert Stinchcombe
Mr. Bud Stow
James Strauch
Mr. and Mrs. Wm. E. Strohmer
Mr. and Mrs. Henry Stuart
Maureen and Ann Stuart
Miss F. M. Stuchell
Mr. and Mrs. Thomas Stuchell, Sr.
Mr. and Mrs. Walter Stube
Mr. and Mrs. R. Stuchell
Mr. Theodore St. Armour
Mr. and Mrs. F. S. St. Clair
Carol St. George
Diane St. George
Mrs. Mary St. George
Mr. and Mrs. Victor St. George
Mr. and Mrs. Wm. A. St. George
Mr. and Mrs. Don St. John
St. Mary's Art Guild
St. Mary's Market

Patrons

Betty Sullivan
Carol Sullivan
Mrs. William P. Sullivan
Dr. and Mrs. T. Sumerville
Suzzette Hair Stylist
Betty Svatora
Mrs. A. J. Syrovy
Mr. A. J. Syrovy
Sandee Syrovy
Ann Sussex
Mr. and Mrs. Emmett E. Sullivan
Mr. and Mrs. P. D. Sullivan
William J. Sullivan
Mr. and Mrs. William Sullivan, Jr.
Mr. W. P. Sullivan
Mr. and Mrs. Thos. Sullivan
Walter Suchara
Mrs. David L. Sundell
Nancy Swords
John Szakal
Andrew Szelap
Mr. and Mrs. A. Szymanski
Peggy Tabor
Penny Tabor
Mrs. P. L. Tabor
Mr. and Mrs. O. R. Talraas
Bill K. Tamagne
Christine Tamagne
Mrs. Wm. Tamagne
William J. Tamagne
Mr. and Mrs. John Tandeski
Mrs. Francis Tarko
Mr. and Mrs. Frank Tautin
Mr. and Mrs. P. A. Taylor
Mr. and Mrs. Thomas Taylor
Mrs. Therbert
Mrs. Leo Theisen
Pam Theisen
Mrs. Walter Theriault
Francis Thibodeau
Dr. and Mrs. Thibodeaux
Mr. and Mrs. Otto Thiel
Mr. and Mrs. Daniel P. Thomas
Mr. and Mrs. D. W. Thompson
Mr. David Thompson, Jr.
Dorothy Thompson — Room 118
Mr. and Mrs. Robert Thompson
Roger Thompson '58
Joan Thornton
Sylvia Thompson
Three Admirers
Mr. and Mrs. R. A. Thurner
Mr. and Mrs. Ronald A. Thurner
Elmo J. Tibaldi
Leo J. Tibaldi
Eight Wads of Row 11, Room 216
Mr. and Mrs. T. Tomakich
Thomas Tomakich
Mr. and Mrs. Earl Toohey
Mr. and Mrs. Arthur L. Topping
Robert T. Topping
Mr. and Mrs. John A. Torrey
Pat Torrey
Town Food Shop
Mr. and Mrs. Richard H. Trentman
Mr. and Mrs. Fred Truax
Rick Truax
Judith Buechel.

Terrence M. Truax
Mr. and Mrs. Donald R. Trudeau
Mr. and Mrs. George Trudeau
Mr. and Mrs. Herbert Trudeau
Miss Marie Trudeau
Mr. and Mrs. Paul Trudich
Mr. and Mrs. George Trudich
Mr. and Mrs. M. W. Turnley
Mr. and Mrs. Claude Tyrer
Anna B. Tyson
Mr. and Mrs. Unckrich and Family
Dick Unti
Bob Urban '63
Mr. and Mrs. Peter Urban
Mrs. A. Valentine
Mrs. Delia Valentine
G. W. Valentine
Alice Van De Boe
Mr. and Mrs. K. Van Derworp
Pat Van Derworp
Dr. and Mrs. C. H. Vann
Mr. and Mrs. L. C. Van Wald
Maria Van Wald '61
W. S. Vanwyck
Mrs. Joseph Vargo
Mr. and Mrs. Joseph Vargo
Mr. and Mrs. Mel Vasher
Vaughan M.
Mrs. Verdura
Mr. Verdura
Sandra Verdura
Mrs. B. J. Vervill
Lloyd E. Vest
Mrs. Clara Vetter
Mr. and Mrs. Ralph Vettraino
Miss Patty Jo Vicars
Betty Vigliotti
Mr. and Mrs. F. H. Villaire
Alex Vitorich
Mr. and Mrs. Vizina
Jim Vlisides
Mrs. C. F. Vogel
Betty J. Voigt
Andrew S. Von Hagen
Linda Von Hagen '60
Mr. and Mrs. Wm. Vom Steeg
Mr. and Mrs. Anthony Vurich
Mr. Joseph Vurich
Mrs. Mabel Waglev
M. A. Wagnitz

Tom Wagnitz
Mr. and Mrs. J. C. Walberer, Jr.
Mr. and Mrs. Louis C. Walch
Barbara Waldecker
David P. Waldecker
Mr. and Mrs. Jerry Waldecker
Mr. J. Waldecker
Mrs. Walker
Mary Cecilia Walmsley
Mr. and Mrs. J. T. Walmsley
Mr. and Mrs. E. F. Walsh
Frederic J. Walter
Mr. and Mrs. Patrick J. Walsh
Mrs. Thomas M. Walsh
Patricia Walsh
Mr. and Mrs. Walsh
Mrs. Thomas Walsh
Mr. and Mrs. Henry W. Ware
Mrs. Carl D. Warner
Mr. and Mrs. Raymond Warnock
Sharon Warnock '62
Mrs. Dorothy Warren
Mr. and Mrs. A. Wayda
W. C. C. Swimming Team
Webb Boys
Elaine Webb
Mrs. Irene Webb
14811 Greenview
Kathy Weber '64
Mr. C. D. Weber
Earl Weeks
Mr. and Mrs. Joseph A. Weber
Thomas James Weeks
Mr. and Mrs. Kenneth Weir
Mr. and Mrs. Richard Weiss
Mrs. Wm. L. Wellhauser
John Welsh, Jr.
Miss Ethel F. Welsh
Mr. and Mrs. Robert Wendt
Mrs. Albert West Lake
Mr. and Mrs. Harry Westmoreland
A/3c William J. Whalen
Mr. and Mrs. Malcolm J. Whalen
Jim Whelan
Mr. and Mrs. Leo F. Whelan
Mrs. Ralph Whelan
Pat Whelan
Mr. and Mrs. W. White
Mr. and Mrs. E. H. White
Mr. and Mrs. Percy Whiting

Mr. and Mrs. D. C. Whitman
Donna Whitus
Mr. and Mrs. Whitus
Mr. and Mrs. Carter Whorley
Miss Stella Wickowski
Miss Lillian Wickowski
Mr. and Mrs. G. L. Wiesmyer
Ellen K. Wiesmyer
Mrs. James Wiggins
Mr. and Mrs. S. Wilgocki
Mr. and Mrs. Joseph Willerer
Helen Williams
Margaret Ann Williams
Mr. and Mrs. Joseph M. Williams
Mr. and Mrs. P. H. Williams, Sr.
Mr. and Mrs. Williams
Mr. and Mrs. Robert G. Williamson
Mrs. Marie Wilson
Larry Winnie
Mr. and Mrs. Joseph E. Winnie
Miss Flo Winstanley
Mr. William J. Winter and Family
Mr. and Mrs. Clifton R. Wirth
Roy D. Wise
Yohorgi Witchenslimer
Victoria Wodzien
Marvin Wolak
Mr. and Mrs. John F. Wolfe
Mr. and Mrs. Wolff
Mr. and Mrs. Richard M. Wolff
Wolverine Glass Company
Dr. and Mrs. Joseph P. Woods
Mr. and Mrs. John Wood
Mrs. A. Worthington
Catherine Wray
Mr. and Mrs. Frederick Wray
Nancy Wray
Mary Beth Wray
Bill Wright
Mr. and Mrs. Philip J. Wyels
Ruth Wyels
George W. Wynn
Rosemary Wynneparry
Ruth Wysocki
Werner A. Wyss
Mrs. Andrew Yoger
Mrs. Vince Yakstis
Fran Yarnevich
Mr. and Mrs. Peter C. Yarnevich
Tom and Theresa Zakrzewski
Mr. and Mrs. John C. Zang, Jr.
Chuck Zech
Mary Zech
Mr. and Mrs. Zella
Mr. and Mrs. H. Zeppa
Audrey Ziegler
Mr. and Mrs. Earl Ziegler
Oscar and Herman Ziegler
Mr. and Mrs. Zimmerman
Mr. and Mrs. Howard Zimmerman
John B. Zinger
Carol Ann Zinnikas
Mrs. John Zinnikas
Lee Zunker
Frederick W. Zurcher
Marie Zurcher
Mrs. N. L. Zurcher
Walter L. Zurcher

Now that the last copy has been written and the final deadline has been met, the staff of the 1961 Rustic would like to take time out from their jobs to thank all who have in any way contributed to the production of this book. Without the help of the patrons, sponsors, and advertisers, the book would not have materialized. To their fellow students and loyal faculty who have given their generous support and complete cooperation, they are very grateful. The members of the various committees who worked so long and hard deserve a special note of thanks. But, most important of all, the editors wish to express their wholehearted gratitude to Sister Francis Raphael, who acted as guiding moderator. They shall be forever indebted to her for the hours of patient assistance.

Carolyn,
To a really nice girl, whose a real brain in Latin. Stay as sweet as you are.
Remember,
Mary

Carolyn,
To a real sweet kid with a good personality. Lots of luck in your future. Yours at Sacrito.
Remember,
Kathy
2 10

Carolyn
To a really friendly girl in my homeroom who's always nice to everyone
Margie

Carolyn,
A girl I will always cherish as one of my best friends. Good luck always!
Your dumb algebra pupil,
Helena

Caroyln,
To a sweet
Choir member,
who I'm almost
certain will be sel-
ected for the "Honor
Choir" next year.
Much success in
your future years
at S.M.R.
Anne Hickert

To Carole
a real sweet
girl, stay as
nice as you
are that will
be perfect!
Sue Bush

Caroyln,
To a real nice girl
with a real sharp
personality.
Love ya
Baron

Caroyln
To a real sweet
girl with a
wonderful
personality
Celeste
"64"

Carol -
a person who
studies until 3 A.M.
but get an "A" on her
History.
Tom Murdrick
'64'

Carolyn,
A sweet kid with
brains, too! Good luck
in everything
Margaret "64"

Carolyn,
To one of
our sweetest
freshmen
Lots of luck
in your
sophomore year.
Stay happy,
Mary Jo
'63

Carolyn,
To a sweet girl with
a personality to match
Dianne
"64"

Carol
To a real sweet
girl, good luck
in everything
You Do.
Sunday
"64"

Carol
Hope we get
the same study
next year.
Lots of Luck
Mike "63"

To one of
the nicest
girls I ever
knew
Paul

Carol
To a real sweet
choir and choral
member. Keep up the
good work in Latin and
all that you do.
Mary Sue
'62'

Carole

A cute brain who shares my terrible English Class.

Lots of Luck

Mary Pat 64"

Carolyn,
To a brain in my English class. Keep up the good work and remember.
Betty B. "64"

To Carol
Barbara's Chief competitor for brain of English I, 2
J. Burns "64

Carole,
To a real hard worker with a great personality. Luck always.
Mary.

Carolyn, 64' (you hope)
to a good student who should go far in life, maybe become the first woman line man Ha Ha; you really are a good kid and friend, stay that way always.
Veronica
64' (I'll make it even if I have to cheat doing it)
Ha Ha

Carolyn -
To the sweetest and of course the smartest cousin I have. Good luck in your next three years at Sts.
Judy
'62

Carolyn,
A real sweet girl with a darling personality who is real good in panels. Good Luck in everything you do.
Remember me,
Diane

Carol
A real sweet girl who will put cousin to shame. Lots of luck in Latin.
Don Zinnig "62"

MIDWEST
YEARBOOK COMPANY
P.O. BOX 307
BIRMINGHAM
MICHIGAN

durand
CHICAGO